C. H. Stoddard

WEATHER— Fair and Warmer.

DAILY NEVADA STATE JOURNAL

JOURNAL— Has a Daily Circulation of 4,206

VOL. LXVI. RENO, NEVADA, SUNDAY MORNING, MAY 20, 1906. No. 44.

MANY INVOLVED IN BIG LAND FRAUD DEAL

Federal Grand Jury Indicts Prominent San Francisco and Los Angeles People

MILLS USED AS A BLIND TO LURE UNSUSPECTING

Broadway Bank and Trust Co. Is Charged With Having Furnished Money

PORTLAND, Ore., May 19.—Details of an important land fraud indictment returned by the Federal Grand Jury April 9, and involving prominent men of Los Angeles, San Francisco and Southwestern Oregon was made public tonight by United States District Attorney W. A. Bristol. The indictment, as usual, charges violation of Section 5440 of the revised statutes. The property alleged to have been fraudulently secured lies on the banks of Lobster and Euchre Creeks, in southwestern Curry county, Oregon, and consists of 6,000 acres, practically all in one tract and of fine timber land.

Names of the Accused

The indictment charges conspiracy to defraud the Government of timber land by securing entrmen to file upon land with the intention of disposing of it to the alleged conspirators, Richard D. Jones and William H. Smith, now of San Francisco, but formerly resident of Portland; Jeremiah Huntley, formerly United States Commissioner in Curry county, Oregon; A. S. Johnson, formerly a deputy county clerk of Curry county; William T. Kerr, of Coquilla, Ore., John R. Miller of Port Orford, Or.; Warren Gillelen and R. W. Kenney, respectively president and cashier of the Broadway Bank and Trust Company of Los Angeles; G. L. Stearns, formerly president, and Jacob C. Cross, director of the Pacific Furniture and Lumber Company of Los Angeles; David M. Goodwin, M. D., and A. H. Edderly, M. D., of Los Angeles; Richard Haynes, M. M. Riley and Lee R. Ayers, stock brokers of Los Angeles; W. D. Gould, attorney, of Los Angeles, and F. W. Dennis, broker and real estate dealer of San Francisco.

Mills as a Blind

The indictment asserts that the Pacific Furniture and Lumber Company, which is alleged to have been the active agency through which the alleged conspiracy was perfected, was organized at Los Angeles by Messrs. Cross, Goodwin, Stewart, Miller, Kerr and Jones. The indictment declares that Smith, Jones and Dennis conducted the San Francisco end of the alleged scheme. As a blind, according to the indictment, the Pacific Furniture and Lumber Company established and operated sawmills at Eureka, Cal., Port Orford, and Frankfort, Or. It was their scheme, says the indictment, to send to Nebraka, Kansas, California and other parts of Oregon and induce men to come to the places at which their mills were in operation under the pretense that there was an opportunity of employment in the mills.

Penniless Men Used

It is charged that when these men arrived that they were told that there was no work for them and that when they finally became penniless and reckless of the consequences, that the Pacific Furniture and Lumber Company caused them to be approached and induced to fraudulently file on timber land described by the company.

The Broadway Bank and Trust Company is charged with having advanced money to further the ends of the alleged scheme and Huntley is charged with knowing that the entries were made with fraudulent intent at the time. The indictment contains none of the names of the entrymen.

ROOSEVELT SENDS SYMPATHY

COPENHAGEN, May 19.—The American minister, O'Brien, today delivered to King Frederick a letter from President Roosevelt officially condoling with him upon the death of his father, King Christian, and congratulating King Frederick on his ascession to the throne.

Flowers for
..Decoration Day..
Place your orders now. Carnations, best grade 50c a doz. Fresh every day.
The Cann Drug Co.

CANADIANS SEIZE ON GOODS OF AMERICANS

NATIONS LIKELY TO BE INVOLVED IN DISPUTE

International Trouble May Result From Action of Officials Across the Border Demanding Payment of Income Tax from Engineers

DETROIT, May 19.—An international dispute of magnitude is imminent between the United States and Canada over the question of the payment of Canadian income taxes by the United States government engineers who are in charge of dredging operations in the Canadian channel of the Detroit river, and who make their homes in Amherstberg at the mouth of the river.

Although the Canadian courts have decided against the Americans, the latter still refuse to pay and yesterday the Canadian government seized the household goods of Chief Engineer C. Y. Dixon and Assistant Engineers Harry Hodgman, E. R. Lewis and B. A. Pripp. A sale of these goods by public auction has been announced to satisfy the government's demands.

FOR DESERVING STUDENTS

MOUNT VERNON, O., May 19.—President Pierce of Kenyon College today announced a gift from Andrew Carnegie of $25,000 for the aid of students "who like Stanton are deserving but are hampered by poverty." He bars theological students from benefiting from the fund.

POPE'S ILLNESS IS CAUSING SOME CONCERN

Frequency of Attacks of Gout, to Which His Holiness Is Subject, Though Not Grave at Present, Is Causing Much Apprehension

ROME, May 19.—When Dr. Lapponi visited the Pope this morning he found his patient in an improved condition of health, although the pontiff passed a somewhat restless night, as the result of his attack of gout. Owing to a slight rise in the temperature, Dr. Lapponi ordered the Pope to remain in bed for several days.

Although the condition of the Pope is not grave, some apprehension is felt at the frequency of the gout attacks through exposure to cold, disordered digestion and fatigue. The present attack seems to have had its origin through the Pope walking to St. Peter's last Sunday for the beatification of Julie Billiart. Returning to his apartments from St. Peter's His Holiness was quite warm and in passing through the thickly walled Vatican court yards where the atmosphere is damp, he refused to put on his cloak. When the first symptoms of the trouble appeared he refused to rest and take proper care of himself and insisted on giving long and fatiguing audiences to all the dignitaries of the Dominican order.

The gout which previously had only attacked his foot, has now reached the Pope's left knee, which is considerably swollen and gives him acute pain. Considerable inammation is present. The temperature of His Holiness today was 99. Dr. Lapponi visited his patient again this evening.

FATHER OF EIGHT-HOUR MOVEMENT VERY ILL

BOSTON, May 19.—G. E. McNeil, known throughout the country for many years as a labor leader and a writer on economic subjects, died in the Somerville Hospital tonight after undergoing an operation. He was one of the first men in the United States to advocate eight hours as a day's work, and had been known as the father of the eight hour movement.

BRITISH PLAY BALL

LONDON, May 19.—The British baseball association, which was formed here last month, formally opened the season at the Woolwich arsenal club today. A game was played by a picked team from London and one from Oxford University. The Oxford team was made up exlusively of American Rhodes scholars, and won by a score of 19 to 7. Two thousand spectators witnessed the game and qickly grasped its finer points.

DYNAMITE REMOVES HILL

CHATTANOOGA Tenn., May 19.—In removing a hill 75 feet high and 800 feet long in the Stevenson extension of the Southern railway, contractors yesterday used 11,000 cans of powder and 150 cases of dynamite in one explosion. The shock was felt for miles.

"DICK" TOBIN REPEATS HIS FORMER BIG SUCCESS

Appears in Grand Opera in the City of Culture and Wins Praise of Discriminating Critics

BOSTON, May 19.—Dick Tobin, Nevada's son, repeated his former success here tonight when he appeared in a grand opera presentation given by the pupils of the New England Conservatory of Music and the Boston Symphony orchestra.

Tobin's voice improves remarkably; he is the pride of his conservatory, his success being now assured. Next week he sings the leading tenor roles in Faust and in Verdi's popular Il Trovatore. In the Gounod opera Tobin appears at his best, and those who have heard him in rehearsals state that his singing of the great "Salvi Dimora" with its lyric beauty and high C finish, is electrifying. It is announced here that he will soon return to his native state where he will concertize.

LOS ANGELES STREET CARS CRASH TOGETHER

LOS ANGELES, May 19.—Two electric cars on the Los Angeles-Redondo line crashed together at a switch in the suburbs of this city tonight, injuring two passengers seriously and a score of others in a less degree. The seriously hurt are Mrs. A. Hinsdale of Redondo, internally injured and possible concussion of the brain; Christopher Custage, a laborer, leg broken and internally injured. Both cars were badly wrecked. Following the accident a panic ensued among the passengers.

LOCOMOTIVE ENGINEERS

MEMPHIS, May 19.—The entire day's session of the convention of the Brotherhood of Locomotive Engineers today was devoted to the consideration of matters pertaining to the department of insurance and the selecting of officers of that branch of the organization for the ensuing term. W. E. Futch was unanimously re-elected president, W. T. Beeler was chosen vice-president and M. H. Shay was re-elected secretary treasurer.

EUROPEAN LEAGUE

BUDAPEST, May 19.—The Daily Ujsag says that the idea of an European league against the American economy organization will be among the first subjects discussed by Emperor William and Emperor Fracis Joseph when they meet in Vienna early in June.

M'GRAW CHARGE DROPS

PITTSBURG, May 19.—The assault and battery case against John McGraw, manager of the New York National League Baseball Club, was dropped today, the case being settled out of court.

HONEST ELECTION LEAGUE GOES OVER THE BALLOTS

With Judge Frank T. Johnson, Denver Citizens Who Have Been Fighting the Grafting Politicians Will Make Examination of all the Books

DENVER, Colo., May 19.—Judge Frank T. Johnson, of the District Court, today ordered the books of the city and county treasurers office brought into court and the Honest Election League, at whose instance the order was issued, will work out the books tonight and tomorrow. It is reported that the discovery has already been made that a large number of tax receipts were issued during the three weeks immediately preceding the election, each on individual lots owned by several corporations and an effort will be made to ascertain if these receipts were utilized as a basis for votes on franchises in the recent election.

MEETS DEATH IN WRECK

MISSOULA, Mont., May 19.—In a head-on colloision between an eastbound stock train and a light engine running west, seven miles east of Garrison on the Northern Pacific this evening, G. A. Hamilton was instantly killed and Brakeman Karsteadt severely injured. Engineer W. H. Porter and Fireman D. O'Connor, on the light engine, were slightly hurt.

WINS POOL CHAMPIONSHIP

ST. LOUIS, May 19.—John Horgan of Elmira, N. Y., challenger, by defeating Thomas Hueston, of St. Louis, by 600 to 542, won the world's championship in continuous pool tonight. Horgan also defeated Hueston on the night play by 200 to 155.

WARSHIPS HURRY UNDER ORDERS TO SANTO DOMINGO

General Morales Threatens to Take Up Arms Against Uncle Sam

AN UPRISING AGAINST CACERES IS FEARED

U. S. Marines Are Drafted From League Island for Service in the Troubled Republic

NORFOLK, May 19.—Hurry orders from Washington today caused some excitement in naval circles. While officials declined to talk, it was learned that a draft of 75 maries, picked from the barracks at the shipyard, and the guard of the battleship Texas, had been ordered to the Cruiser Columbia now at League Island Naval Station for service in Santo Domingo. The men left tonight on the Pennsylvania railroad.

Will Oppose Uncle Sam

SAN JUAN, P. R., May 19.—The gunboats Newport and Nashville have received orders to sail for Santo Domingo.

General Morales, former President of Santo Domingo, will sail on the next French line steamer leaving here for St. Thomas, D. W. I. He denies knowledge of the reported organization of an expedition at St. Thomas, but says he will go back to Santo Domingo as soon as he receives advices that a general uprising against the Government of President Carceres is imminent. He predicts a serious disturbance.

General Morales admits his inability to accomplish what he desires to do in Porto Rico because of surveillance by enemies. He says he will oppose military occupation of Santo Domingo by the United States to the extent of taking up arms.

DISASTROUS FLOOD SWEEPS SLOPES OF VESUVIUS

Torrential Rains Strike Panic Into Hearts of All People Who Flee for Safety—Houses and Livestock Carried Away—Loss of Life Reported

NAPLES, May 19.—Vesuvius region was again inundated today by a torrential rain which fell so heavily that a mighty river is now coursing down the side of the volcano, carrying everything before it and sweeping trees, lava, houses and animals out of its path. The population is in a state of panic.

The torrent, which is composed in part of mud, cinders and ashes, is about twelve feet wide and in some places as much as eighteen feet deep.

Two deaths have already been recorded, a man and a boy having been drowned. The boy was eleven years old and the child of a peasant. He had been warned to fly from the danger, but insisted upon rushing in the direction of the stream in an effort to reach his father, who was in the torrent's path unconscious of his danger. The boy succeeded in reaching his father and both ran toward safety. They were, however, overtaken by the stream and swept downward. Another peasant jumped into the water to give rescue, but was also carried away. A second man rushed to give help and succeeded in pulling the lad's father and the other from the water, but the man was so injured that he died soon after. The body of the heroic boy was flung up on the trunk of a tree a long distance below the scene of the tragedy.

KIDNAPPED BOYS LOCATED

BILLINGS, Mont., 19.—The nine Italian boys reported to have been kidnapped in North Denver and brought to this section to work in the sugar beet fields have been located near Joliet, Carbon county. The Denver authorities have been notified.

WOMAN DECLARED INNOCENT

SAN FRANCISCO, May 19.—Mary Smith, brought back from Vallejo, and charged with the larceny of a $1,000 Victoria, was given her freedom today, she having satisfied Police Judge Shortall of her innocence.

SHOCK AROUSES CITIZENS

SELMA, Ala., May 19.—A shock supposed to be an earthquake, occurred in Myrtlewood, Marengo county, early today. The tremor lasted about half a minute and awoke the residents of the town. No damage was done.

MAKES LIBERAL GIFT TO STATE UNIVERSITY

CARS COLLIDE ON A HIGH COASTER; TWELVE INJURED

Accident Happens in the Dark and Panic-Stricken Passengers Leap 20 Feet to the Ground

CHICAGO, May 19.—Twelve persons were injured, two of them seriously, in an accident late tonight on the "coaster," an attraction at the White City, one of Chicago's amusement parks. The beginning of the trouble was the stopping of the first five cars in one of the depressions at the bottom of a steep slope. Before those in the car could get out of danger the second car collided with it.

In turn, each of the others, following at regular intervals, struck the cars at the bottom of the slope. There was no light at the point where the accident occurred. The passengers, panic stricken, jumped from the structure, which is about twenty feet high at this point. Most of the injured are suffering from broken limbs.

SIX INJURED IN AUTO WRECK ON NIGHT RIDE

ERIE, Pa., May 19.—A Cleveland party of six people going west on the Lake Shore road in an automobile tonight ran into a telegraph pole near Girard, Pa. One is said to have been killed, one is dying and two others were badly injured. Among the injured were:

Mrs. A. Young, skull fractured; C. E. Schurman, both legs broken; an unknown man is in the hospital with a broken shoulder.

FIVE OF FAMILY DROWNED

CHATTANOOGA, Tenn., May 19.—Five persons, all conected with one of the prominent families of James county, Tennessee, were drowned as the result of the overturning of a boat this afternoon in the Tennessee river. The catastrophe occurred near Norman, a village twelve miles north of Chattanooga.

ORDERS TO THE G. A. R.

WASHINGTON, May 19.—The proper observance of "Flag Day" by all the members of the Grand Army of the Republic generally, is urged by Commander-in-Chief Tanner in general orders made today, and in which he calls attention to the action of the last encampment recognizing the 10th of June for that purpose.

PROSTRATED BY HEAT

NEW YORK, May 19.—Two deaths and some serious prostrations from heat were reported here today. The official thermometer stood at 85 degrees during the afternoon but on the street the mercury rose to 95.

ANTI-GRAFT BILL FAILS TO PASS THE HOUSE

Measure Dealing With Cotton Leaks and Other Matters of a Confidential Character, is Decisively Beaten by a Vote of 107 to 66

WASHINGTON, May 19.—By a vote of 107 to 66 the House today refused to pass the anti-graft bill, so-called, dealing with cotton leaks and other matters of a confidential character which, should they become publicly known, might have a tendency to affect the markets, because the conferees had recommended that members of Congress be included within the scope of the bill. The opposition was led by McCall, of Massachusetts, assisted by Crumpacker, (Indiana), Grosvenor, (Ohio) and Gardner, (Massachusetts), while the friends of the measure were represented by Burton (Texas), and Jenkins (Wisconsin).

Early in the day the Democrats made their last stand against the Lee bill, and being completely outvoted, desisted from further filibustering, the consideration of the "anti leak" bill taking up the rest of the day.

GUILTY OF WRECKING BANK

AUBURN, Neb., May 19.—Charles M. Chamberlain was found guilty in the district court here today of wrecking the Chamberlain bank of Tecumseh, Neb., of which he was manager. This was his third trial.

WILL SUCCEED HAYASHI

TOKIO, May 19.—It is considered highly probable that Count Takakira Kato, former minister of foreign affairs, will succeed Baron Hayashi as ambassador to Great Britain.

CLARENCE MACKAY GIVES DONATION OF $50,000

Dr. J. E. Stubbs, Who Has Been in New York for Some Time, Writes That He Will Make Announcement of Princely Sum Commencement Day

Special to The Journal.

NEW YORK, May 19.—Dr J. E. Stubbs, president of the Nevada State University at Reno, Nevada, is reported to have received a donation from Clarence Mackay of fifty thousand dollars to be used in making necessary improvements at the Nevada university.

From an authentic source at the university it was learned yesterday that Dr. Stubbs, who has been in New York for some time past seeking aid for the university from Clarence Mackay, has been successful in his negotiations and has been tendered a princely donation by the millionaire whose money was made in the silver mines of the Sagebrush state. The amount of the donation is not known by the university authorities and whether any stipulation is made as to what the money is to be used for is not known. It is presumed, however, that the gift will be used for the enlargement and improvement of the mining department.

In a letter written from New York Dr. Stubbs says: "I have been successful in my negotiations with Mr. Mackay and will have something good to announce on commencement day."

MRS. A. J. BARCLAY DIES AT HER HOME

Deceased Leaves Husband and Child and a Host of Friends Who Mourn the Untimely Death of a Good and Faithful Wife

Mrs. A. J. Barclay died yesterday morning at her home on Lake street, and the little babe, for whom the mother gave up her life, passed away a few moments after, and left the existence so lately entered.

Few leave more friends when death calls than does Mrs. Barclay. For several years she has been a prominent member of the best society here; a prominent worker in the Order of Eastern Star, which lodge she joined in San Luis Obispo. Mrs. Barclay had a host of friends whose grief is only second to that of her devoted husband, her little daughter, and a sister, all of whom were at the bedside when the soul of Mrs. Barclay passed.

The deceased was 33 years of age, and a native of San Luis Obispo. Mr. Barclay met her at that place and they were married in California.

Her husband, A. J. Barclay, engineer in chief of construction for the Southern Pacific in Nevada, was stationed here several years ago and Mrs. Barclay and their child joined him here.

Since that time her circle of friends has widened until it is not likely that anyone had more devoted friends and admirers than she who is gone.

The funeral will take place tomorrow afternoon at 2 o'clock from Trinity church. Rev. Samuel Unsworth of that church, will be called upon to perform the sad burial rites of the Episcopal church. The remains will be shipped to Oakland where they will be cremated.

ENDS LIFE TO AVOID GRAVE CHARGES

NORFOLK, Va., May 19.—Irwin Tucker, cashier of the Savings Bank of Newport News, Va., knowing that he was about to be arrested, charged with defaulting in the sum of $10,000, committed suicide at Newport News today. Tucker's shortage may reach $20,000, but it can be made good from his life insurance.

BERNHARDT AT LOS ANGELES

LOS ANGELES, May 19.—Madame Sara Bernhardt and company closed tonight a series of productions at Venice. The auditorium in which the plays were given to immense crowds is built over the ocean, several hundred feet from the shore and seats about 3,500 persons. "La Sorciere," "Camille," and La Tosca" were the plays presented.

FATHER LEARY CHOSEN

WASHINGTON, ay 19.—Commander-in-Chief Tanner of the G. A. R. today made the announcement that Rev. Jesse Cole of the department of Iowa, has been chosen chaplain in chief to succeed the late Rev. Father J. F. Leary.

PURCHASE SITE FOR THE NEW CATHOLIC CHURCH

Fine Cathedral to Be Erected on the Corner of Second and Chestnut Streets

SUM OF $10,000 IS PAID FOR PROPERTY

Deal Was Closed Yesterday by Purchasing Committee and Is Considered Good

PURCHASE was made yesterday by the Catholic Church, of three lots constituting about a quarter of a block on Second and Chestnut streets, which property is destined to be the site of the Cathedral upon which the hopes of Nevada Catholics have been set.

The purchase price was $10,000 and the seller was Sol Levy; the deal was consummated through J. T. Read & Brother.

This will be good news to Catholics throughout the entire State, as it marks the first tangible step in the direction of the proposed cathedral. A fine eight room house is included in the transfer, and this will utilized as the parochial home.

Father Tubman was seen yesterday and cofirmed the news, which was refuctantly given.

"I had hoped," he said, "to make the announcement tomorrow to my congregation in the way of a surprise. Yes, the deal has been consummated.

"About two weeks ago I called a meeting of all the male members of the parish and together we discussed locations and price. A committee was appointed, consisting of Charles Gulling, Ed Robb M. J. Kiely and myself, and this committee, after carefully examining all the available sites and discussing the prices, finally decided on the lots on Second and Chestnut street, which were purchased today."

It was the general opinion, expressed yesterday by many that a finer location could not have been secured, and that the price paid was a most reasonable one.

The residents of the South Side, across the bridge, have tried hard to have their locality selected as the church site and many reasons were given for such selection; but it was deemed wise by the committee and those with whom the members advised, to accept the offer of Levy who agreed to sell for $10,000. Thus the location is central, is readily accessable, and as Father Tubman says:

"Even a holy church building has its commercial features and the fact that all who come and go will pass through the business center of the town, is a valuable factor of Reno life."

All streets will lead to the cathedral and the structure is bound to be an ornament to the city.

An interesting fact connected with the purchase of the lot grows out of the fact that the purchase has been made possible by the donation of $5,000 from Clarence Mackay, who has just given $50,000 to the University of Nevada. Mrs. Mackay has also been a contributor to the fund, which purchased the lots yesterday, and so in the ground on which the the cathedral will be built, is some of the money taken many years ago from the silver-yielding Comstock mines of Virginia City by the founder of the Mackay fortune.

RAILWAY EMPLOYES STRIKE

RIO JANEIRO, May 19.—The employes of the Morgyana Railway which serves the principal coffee districts in the state of Sao Paulo, have struck and the trouble is now threatening to spread to all the railways of Sao Poulo.

EMPEROR VISITS VON BUELOW

BERLIN, May 19.—Emperor William visited Chancellor Von Buelow this afternoon. They discussed state affairs and had an hour's walk together in the garden.

EIGHT SENTENCED TO DIE

RIGA, Livonia, Russia, May 19.—A court martial here today sentenced eight workmen to death for the murder of three policemen.

Frank Golden
Jeweler
Watches, Diamonds and Fine Jewelry...
Reno, Nevada

NEWSPAPERARCHIVE®

FIVE COUNTIES ARE DEVASTATED BY THE FLAMES

Hundreds Are Homeless and Millions of Dollars Worth of Property Is Destroyed by the Fire Which Swept Over Michigan—List of Dead

ESCANABA, Mich., May 19.—Four known dead, a score or more persons missing, hundreds of families homeless, several millions of dollars of property burned, four towns wiped out entirely and a dozen more partially; five counties devastated and one hundred square miles throughout the territory fire swept. This is the dreadful picture that the northern Michigan peninsula presents today after the worst forest fire since the Peshtigo disaster in 1871.

General Superintendent W. E. Wells, of the Escanaba and Lake Superior Railroad, along whose right-of-way the greatest loss occurred, returned tonight from a trip of inspection over the fire stricken area and says that the flames have gone down, and for the time being the danger is over, unless a new gale arises to again fan the embers into flames. The following summary briefly tells the story:

The dead:

PETER LA FOND, a cook, smothered in a lumber camp near Katos, body found tonight.

THREE UNKNOWN children dead at Quinnesec, Mich, separated from their parents while the village was burning and perished.

Scores of homesteaders and woodsmen are missing and many have probably perished in the flames.

Territory devastated, five counties, Marquette, Menominee, Delta, Alger and Dickinson. The territory fire-swept is 100 miles square.

Towns Wiped Out

Towns totally burned:

Talbot, Mich., 100 population, only a few houses left standing.

Quinnesac, Mich., 400 population, only one house remains.

Saunders, 150 population, all wiped out.

Niagara, Wis, 300 population, all wiped out.

Town partially destroyed: Northland, Cornell, Antoine, Spring Valley, Kingsley, Woodlawn, Foster City, Sala and Metropolitan.

Misery and Suffering

Details of the fire are gradually coming out of the burned territory. All day long refugees and trainmen have been coming in telling tales of misery as well as heroism and brave deeds that were enacted while the fire was at its height. The reports all show that the fire was fully as serious as first reported. The burned-over district extends from a point ten miles out of Escanaba, to Talbot on the south, to Channing and Quinnesec on the west, to Sands on the north and back to Escanaba. The flames were the fiercest along the Escanaba and Lake Superior line.

Cause of the Fire

It is in this district that a thousand or more of the small fires have been smoldering for weeks. Nothing was thought of these fires, because they were not dangerous, but it only needed a wind to fan them into a sheet of flame. This wind came on Friday afternoon.

Toward noon the wind began to blow west and at the rate of thirty miles an hour. By 2 o'clock the velocity was forty miles and by 4 o'clock the small fires seemed to have united into one large one that extended over a fifty-mile stretch and swept along with a fury that no human hand could stay. The flames seemed to center from a place called Northland and from there swept down toward Escanaba. Throughout the territory hundredsof woodsmen were put to work to stay the fire, but it could not be fought.

Race for Life

It marched on, and it was only by diverting its path that some of the towns were saved. First to be driven were the woodsmen in camp and the homesteaders. Hundreds of small and prosperous farmers live in the territory, and the occupants of these farms hurried into the nearest towns for shelter. Cattle and stock and houses and barns and their contents were left to for the flames. Wagons were hurriedly loaded with personal effects and the race against the flames began.

In some instances, whole families came in. Many, however, reported that some of the members had been separated and left behind. Some of the towns were hemmed in on all sides. Talbot and Quinnesec are the most notable examples. At both a hard fight was put up, but in the end the places had to be abandoned.

Struggle of the Farmers

Water was scarce and even when it was plentiful it was of no avail in combatting the flames. Hundreds of woodsmen fought in spots throughout the district. Step by step they would back up, trying at each stand to back-fire the flames. Clearings were burned over with fires that could not be controlled. Then when the flames reached there they found nothing to burn. In this manner many of the towns in the path of the conflagration were saved.

While scenes of horror and despair were being enacted in the fire-stricken territory there was also a panic in neighboring cities, miles from the fire line. Most of the refugees were taken back today when it was supposed that the fires had died down, but some of them found nothing when they reached the spot where their homes had stood.

Flames Dying Down

Gradually the wind died down, and this morning it shifted and the flames began to lose their fury, but the fires are not out. They still smolder, and although they are not spreading it will only need a fresh wind to start them again in all their fury.

Talbot fought hard to ward off the flames, but failed. A score of houses and an entire logging train were burned. Daggett had sent a fire engine to Talbot, but even this was burned. Daggett managed to save itself because of the shifting of the wind. Quinnesec is still isolated from this end and cannot be reached. Trainmen say the entire town is gone.

GRANTED

Other Sections of Address in Reply to Czar's Speech From the Throne Will be Considered Merely as Declarations of Opinion by Government

ST. PETERSBURG, May 19.—The week closes with suspense over what the next few days will bring forth, but it already is certain that Emperor Nicholas and the government do not regard the address of the lower House in reply to the speech from the throne as an ultimatum beyond the demand for amnesty, which the Emperor will seek to satisfy. Partial pardon for political offenders will be granted and the other demands of the address will be considered declarations of opinion upon which the Emperor is not called to pass until they find expression by legislative enactment.

Politics Not Discussed

The trip of President Mouromtseff, of the lower house, to Peterhof today as had been anticipated, was productive of no changes in the situation. Though the leader of the house received the utmost consideration and was singled out by the Emperor for special attentions, the subject of the address was, by tacit understanding, avoided. Members of the cabinet who attended the gala luncheon, though greeting M. Mouromtseff with the fullest cordiality, also refrained from referring to politics.

Guest of Honor

As far as the rules of precedence permitted, M Mouromtseff was the guest of honor. On the arrival of the special train with the members of the cabinet M. Mouromtseff was seated in the first carriage, he was ushered to the front place during the Te Deum in the chapel, and at the luncheon was seated between Minister of War Rudiger and Minister of Finance Kokovsoff and near the Emperor, who addressed much of his conversation to him.

The date of President Mouritseff's audience with the Emperor to present the address had not been determined. In case he is not summoned to Peterhof Monday, Parliament will meet that day, but though the Radicals are rampant in spirit their leaders are determined to hold the house in leash and not permit outbreaks until Premier Goremykin has delivered a general statement of the government's policy, which was under consideration during a ten hour conference between the Emperor and the Premier on Friday.

Will Avoid Conflict

The government does not intend to yield to the demands of Parliament, but the desire to avoid a conflict is becoming increasingly evident. It seems to be the policy of the government, while conceding the minimum demands, to compel Parliament by pacific assurances to assume responsibility for a fresh hostile initiative.

The moderation of the constitutional Democratic leaders has already brought them under the ban of the extremists. Several Social Democratic and social revolutionary organizations have solemnly arraigned the party for betraying the cause of freedom by not insisting on direct secret and equal suffrage in the address in reply to the speech from the throne. The Radicals of the house are expected to break away and form separate party groups.

The chiefs of the majority however, will not shed tears at their departure

CHARGE

Case Against Milwaukee Refrigerator Company and Various Railroads Is Presented to Court and Evidence Taken Under Advisement by Judges

CHICAGO, May 19.—Arguments in the proceedings brought by the United States government against the Milwaukee Refrigerator Transit Company and a number of railroad companies under the Elkins anti-rebate law were taken up today before Judges Grosscup, Kohlsaat, Seaman and Baker, sitting in the United States Circuit Court. The proceedings were originally brought in Milwaukee, but were transferred to Chicago under the guidance of Attorney Charles Quarrels, special counsel for the United States.

The defendants to the suit other than the refrigerator company are the Pere Marquette Railroad Company, Missouri, Kansas and Texan Railroad Company; Erie Railroad Company, Chicago, Rock Island and Pacific Railway Company, St. Louis and San Francisco Railroad Company, Wisconsin Central Railroad Company, Chicago and Alton Railroad Company and the Pabst Brewing Company.

Payment of Commissions

Attorneys representing the Chicago, Rock Island and Pacific Railway Company asked that in their decision the judges embody no provision whereby railroad companies will be prohibited from paying commissions to persons who in good faith secured business for the railroads.

Attorney Quarles in his argument designated the refrigerator company as a "phantom company." He told the court of a contract between the "phantom" corporation and the Pabst Brewing Company by which the refrigerator concern was given the exclusive right to control and route all shipments of the brewery for no consideration. From March, 1904, the court was told, the Milwaukee Refrigerator Transit Company "exacted" from railroads in addition to full compensation for use of the cars, $66,000 in "so-called" commissions.

Controlled All Shipments

This meant, Attorney Quarles contended, that the product of the defendant brewery was transported by the railroads at the rate of every eighth car free. To the defense advanced by the railroads that the $66,000 was paid by them as commissions, the government's lawyer asserted that "the companies already controlled all the shipments of the Pabst Brewing Company.

"The question is," said Attorney Quarels, "is the payment of these so-called commissions an evasion of the intent of the anti-rebate law."

The case was taken under advisement by the judges.

CHURCHILL

Al North, the proprietor of the Hotel Golden, returned last night from Fairview and announced that he intended at once to commence the construction of a modern 75 room hotel in the big Churchill mining camp.

This enterprise will be operated in conjunction with the Hotel Golden of this city. Mr. North's entrance into the business of hotel operations was but a short time ago, and the fact that he is now branching out with his second venture is evidence of the success that he has met thus far.

It is the intention to make the new hotel the finest in Churchill county. It will be modern in every respect and will be equipped with the completeness that only an experienced hotel man can devise.

A host of friends will wish Mr. North continued success in his latest venture.

The hotel in Reno will not suffer by a divided interest as Mr. North will place in charge of the Fairview hotel a man competent to handle that business.

POLICE HELP REDUCE RENO'S POPULATION

A large number of vagrants were given "floaters" yesterday afternoon by the police and advised that their absence was a thing devoutly desired. Over fifteen individuals were thus subtracted from the total of Reno's population.

In their zeal to get rid of undesirables a few mistakes were made, but these were rectified at police headquarters when the suspects were able to give a good account of themselves.

The raid was caused by the fact that pickpockets are again abroad, and Captain Alter is of the opinion that the workers are members of the same gang that paid Reno a visit more profitable to the thieves than to Reno residents. A watch was lifted yesterday in a local resort on Commercial Row, and the victim, of course was unaware of the theft until sometime after the event.

The three alleged adventurers who were arrested Friday afternoon on suspicion of being "pushers of bad checks," are still being retained in custody by the police. Knowles, who drew two checks on the Bank of California, admitted yesterday to Chief Leeper that he did not have that much money in the bank, but said he relied on his English brother to redeem the checks with hard English money. Nichols and Kerr admit playing the games heavily, but declare that Knowles, the Englishman, staked them to the game and put up all the money. Eric Knowles is believed to be a "remittance" man.

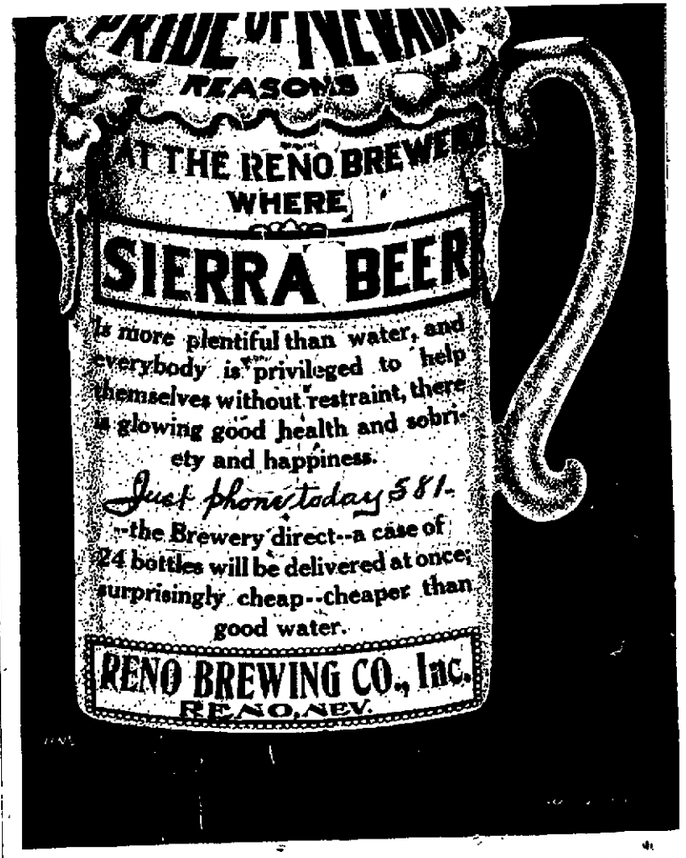

R. & G. CORSETS **CORSETS** C. B. CORSETS

"OUR LEADER —A deep hip corset, hose supporters front and sides. Heavy coutille in white and grey $1.00

THE TAPERING WAIST—High bust and deep hip, hose supporters front and sides Grey in heavy coutille. White, in lighter batiste $2.00

EXTRA VALUE—Deep hip, hose supporters front and sides grey in extra strong coutille. White, in fancy figured batiste .. $3.00

EMPRESS STYLES—Short hips and low busts. Numerous styles in grey and white $1.00

MEDIUM STYLES—Medium length hips and busts Made in heavy coutille. White and grey $1.50

FANCY BROCHE—A medium length corset. Perfect fitting made of fancy figured batiste in white, pink, blue and black. $2.50

VERY STRONG—Deep hip and high bust. Very strong coutille in grey and white $2.75

Tape Girdles With Hose Supporters Attached 50c

MOTT'S BAZAAR
Phone 661 135 Virginia Street

LAW AND MOTION DAY IN DISTRICT COURT

But few cases were considered in the district court day, the day's work being considered exceedingly light considering the fact that it was law and motion day. The proceedings were as follows:

In the estate of Harry Ruhe the will was admitted to probate and a son, H. F. Huhe of Sacramento, was issued letters of administration

In the matter of the estate of Owen McElroy, John Hayes, Frank Golden and H. M. Senseney were appointed appraisers.

Letters of guardianship were issued to Mrs. Mary De Remer in the case of her son, Herbert G. De Remer

M. T. Willey vs Catherine Donaghy, demurrer overruled.

Bedolg vs. Stewart, dismissed at plaintiff's cost.

Cottress vs Brookins, demurrer overruled.

TALENTED MUSICIANS LEAVE FOR TONOPAH

The "Rag Time Duo," composed of George Hayes and Ben Smith who have been pleasing the general public with their music at the Oberon for some time, are leaving today for Tonopah.

Their engagement with the management of the Oberon has come to a close and they go to the southern mining town to accept a similar position there.

Not alone have the patrons of the Oberon enjoyed the music of the talented musicians, but Reno society has been frequently entertained by the performances of the duo at various functions and Hayes and Smith have strongly entrenched themselves in the affections of Reno folk.

Their return to this city will be welcomed at any time.

FINE PICTURES

An audience somewhat larger than that which greeted the pictures and the speaker on Friday night, attended the lecture by Prof. William Multon last night at McKissick's Opera House. The lecture no less than the pictures about the San Francisco earthquake and fire were most interesting. The hall was generously donated by Manager Piper

ALUMINUM LIMB IS FOUND BY PROSPECTOR

An uncanny relic was added to Sheriff Ferrel's specimen cabinet yesterday. It is an aluminum limb, worn at one time by a human being, and was picked up by an old prospector on the north side of Peavine mountain. It may be the mute evidence of a brutal murder, a suicide or a lingering death by starvation, which the world will probably never know.

Attached to the aluminum shell is a rubber foot, from which the small toe has been removed presumably with a knife. On the sole of the foot is cut the letter "S." The aluminum shell contains the number 23636. There is no clue as to who formerly wore the limb or how he lost it.

FLORISTS ENTERTAIN MANY LADY GUESTS

A house full of interested lady visitors, a very bower of flowers and beautiful music were some of the features that characterized the reception tendered last night by the new firm of florists, Navlet Bros & Renault, to the Reno public

A bouquet was presented to each lady and escort, and while Mariner's orchestra dispensed sweet string music, the guests of the enterprising management examined the large stock of blossoms, and cut and growing plants.

REESE GOES TO ELY TO MANAGE BIG CAFE

Ray W. Reese, one of Reno's popular young men, leaves this city next Tuesday for Ely where he is offered the management of a large saloon and cafe. Mr. Reese leaves many friends behind, not the least of them being Colonel Thyes, for whom he has worked at the Crystal saloon for over three years.

Colonel Thyes, while he regrets to lose his employe, is happy that he is able to advance himself, and gives Mr Reese the highest recommendations for integrity, sobriety and reliablenell.

FIRST EXCURSION TO THE LAKE FROM RENO

An excursion is being arranged for Lake Tahoe, the first excursion out of Reno this season, for May 30th of this month. The summer at that popular and beautiful resort has already set in. The snow is disappearing and the days are warm and beautiful.

A special train will leave from this city, leaving the Southern Pacific depot in the morning and returning in the evening. These excursions have always been popular with the Reno public and as this is to be the last of the year, there will, no doubt, be a large number of Renoites who will avail themselves of the reduced rates and take a day off at Lake Tahoe

Host Richardson has opened the Tahoe Tavern and already there are seventy-five employes at work there. The steamer is making regular trips around the lake, and everything for the comfort and pleasure of the guests will be done when the first excursion out of Reno occurs on May 30th.

SPIDERS' SILK

Several small articles of wearing apparel have been made of silk woven from spiders' webs, and they were found to be more durable, lighter in weight and more pleasing to the touch than articles made of the ordinary kind of silk. Spiders' silk is not likely to become popular, however, because spiders cannot be cultivated profitably owing to their enormous appetites.

The spider ought not to be regarded as an enemy to mankind, for it does a great service as a destroyer of insects. The speed with which it can gobble up a house fly is amazing. It has been calculated that a man, eating at the same rate as a spider, would require "a whole fat ox for breakfast an ox and five sheep for dinner, for supper two bullocks, eight sheep and four hogs and, just before retiring, nearly four barrels of fresh fish." It is, however, a wasteful feeder and often only sucks the juices of its victim, discarding the more solid parts.

Dr. Bergstein's Quarters

During his stay in this city Dr. Bergstein will be found at room 43, McCormack building. Those wishing to see him will find him there during regular office hours.

THAT SATISFIED SMILE
is seen on all faces whenever
JESSE MOORE WHISKEY
is served.

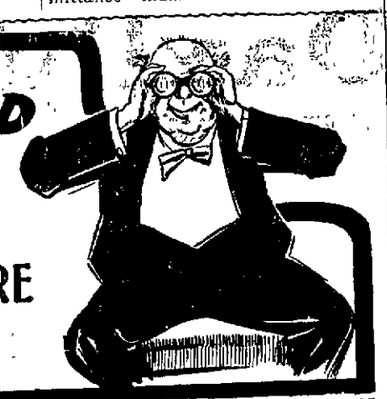

FOR SALE AT ALL FIRST CLASS PLACES

Grand Opening of the Floral Parlors of
NAVLET BROS. & RENAULT
O'CONNOR BLOCK, 25 WEST SECOND STREET
on
Saturday, May 19th at 7 p. m.
All the Ladies will be presented with a Souvenir
Leave your order for Decoration Day
Plants of all kinds now on sale

"THE WILSON"
24 EAST SECOND STREET
Is now opened and ready for business. Building new—furniture new—everything new. Each room nicely furnished and modern. One block from Depot.
First Class Bar and Grill on Ground Floor
WM. WILSON, Prop.

A Child May Be in Serious Need of Glasses
Careful Examination Made in All Cases

A. W. LORD, Optician With R. Herz & Bro. Virginia Street, Reno, Nev

Entire Stock and Fixtures For Sale
A store full of novelties below cost, glass counter show, cases, etc., owing to rebuilding of these premises. Cor. Virginia St. and Commercial Row.
Harry Davis, Prop. THE MODEL

Reno Steam Laundry
SPECIALS
Gent's work finished in one day. Ladies' work finished in two days. Lace Curtains finished in three days. Phone 635 for our wagon to call.

Reno Mill & Lumber Co.
Telephone Main 105
LUMBER AND BUILDING MATERIAL
ALL CLASSES OF FINE MILL WORK
East Fourth St. Reno, Nevada

HOTEL McCORMACK
STRICTLY TRANSIENT HOUSE
First Class and Modern Opposite Depot Reno, Nevada

MAKE YOURSELF AT HOME HERE
The WM. TELL HOUSE
WINES, LIQUORS AND CIGARS
Comfortable Rooms 25c up
Sierra Street
REMEMBER YOUR OLD FRIEND
T. TOMAMICHEL

YOU DON'T NEED NEW WALL PAPER
this Spring LET US CLEAN IT FOR YOU. Costs less than half, and looks like new. I also do paper hanging when desired. Try my cleaning process. Phone 707 and I will call.
ALBERT G. FRYE.

NewspaperARCHIVE®

WILL PROTECT THE INTERESTS OF THE LOCAL SPORTSMEN

As a result of the intense dissatisfaction in this county among all classes of sportsmen, an organization is being formed, under the encouragement of the Reno Gun club, which organization will be called the Washoe County Fish and Game Protective Association.

"It is believed," said Walter Morton yesterday, who is one of the most enthusiastic and influential sportsmen, "that an association of at least five hundred members can easily be formed in this county, each member of which will be willing to donate the sum of $1 monthly for the good of the huntsmen's and fishermen's interests in this county.

"One of the plans is to construct a hatchery of our own, and not depend on the uncertainties of politics any more."

A delegation of fishermen recently had a conference with the members of the Reno Gun Club and advised that steps, such as are now being taken, be made, to the end that Washoe County like many sections of the sister state, have a more effective enforcement of the fish and game laws, and conserve the existence of the fish in the streams and the game in wood and field.

The fact that Washoe county raises nine-tenths of all the fish of the state and that all the ova for the proposed hatchery at Carson City must be taken from the Truckee, are some of the conditions that lead local fishermen to believe that Washoe county should at least have a representation on the board of fish commissioners. But this county was overlooked in this matter and so the association is being talked of and in the opinion of the officers of the Reno Gun Club will soon be an accomplished fact.

IMMENSE SHIPMENTS OF PAPER MADE TO THE JOURNAL

A shipment of over 30,000 pounds of paper was received by The Journal yesterday from Wisconsin. This makes the third shipment received at this office since the first of the year, since which time over 60,000 pounds of paper has passed under the big press and turned into news.

This fact is eloquent and gives an idea of the extent and growth of The Journal's circulation, which is still climbing up.

SPECIAL MUSIC AND SERMONS IN RENO CHURCHES THIS DAY

CHURCHES 'd225Z. 9$12275gp.

There will be the usual services this Sunday in the various churches in Reno. Father Hopper, who has been conducting missions throughout this county, will be the speaker at the 10:30 o'clock mass at the Parochial school. At the Congregational church in the morning Rev. C. V. Anthony, a pioneer clergyman from Virginia City, and California, will speak, and in the evening, in the absence of the pastor, Rev. C. L. Mears, a musical programme of much interest and profit will be given under the direction of A. F. Atkinson.

Following is the church calender in full:

Christian Church

Services at the Christian church, 434 South Virginia street today, as follows: Morning worship and sermon at 11:00 a. m. Bible school at 12:15. In the evening the members of the Christian church will unite with the Baptist for the evening service. The public invited.

Trinity Church

Holy Communion at 7:30 a. m. Sunday school at 9:45; morning prayer and sermon at 11 o'clock; evening prayer and sermon at 7:30 p. m.

Baptist Church

Sunday school at 10 a. m.; morning service at 11 o'clock; Young People's meeting at 6:30 p. m. A union meeting will be held at 7:30 in the evening when the pastor of the Christian church will preach. Strangers are cordially invited to attend, and all are welcome.

Methodist Church

Sunday school at 10 a. m., preaching at 11 o'clock; class meeting at 12 m. In the afternoon the Junior League will meet at 3:30 and the Epworth League at 6:30. Preaching by Rev. George King of Salida, Colorado, at 7:30 p. m.

Presbyterian Church

Services will be conducted today at the usual hours in the Presbyterian church. Sunday school at 12:15. All are invited.

Congregational Church

Morning service at 11 a. m. Preaching by Rev. C. V. Anthony of San Francisco: "An Old Faith From a Modern Viewpoint." Sunday school at 12:15.

In the evening at 7:30 a sacred concert will be given by a large chorus under the leadership of A. F. Atkinson. Miss Irene Peterson and Mrs. N. E. Wilson will be the accompanists.

The following programme will be rendered:

1. Invocation by the choir, "Now the Day is Over."
2. Anthem, "Praise Ye the Lord" Ashford ..... Full Chorus
3. Solo for soprano, "Salve Regina" ..... Buck Mrs. Pendergast
4. Quartette, "Sun of My Soul" Lorenz Miss Bauter, Miss Julien, Mr. Morgan, Mr. Atkinson
5. Response after prayer, "Rock of Ages."
6. Anthem, "O Power Eternal" Luzzi Miss Bauter and Double Quartette
7. Solo for tenor selected E. R. Morgan
8. Duet. Misses Ruth and Mabel Nickerson
9. Chorus from the Oratorio, "The Redemption," "Unfold Ye Portals" ..... Gounod Full Choir

RUNAWAY YESTERDAY

The team belonging to Jack Davis proprietor of the Barrel House, became frightened yesterday and ran wildly down Irginia street, colloding with two hay wagons which piled them up in a heap. The team disengaged itself from the buggy and escaped, being caught later. No one was injured.

MAYOR GOES SOUTH

Mayor N. E. Wilson will leave this morning for Tonopah, Goldfield, Hawthorne and Fallon where he will meet with the Knights of Pythias lodges for the purpose of conducting lodge work.

MARRIAGE LICENSES

Marriage licenses were issued yesterday to Frank Lawrence of Greenville and Edna S. Parish of Beckwith and Paul R. Copps of Reno and Helen Coughnet of San Jose.

OLAF OSS, PLEASE NOTICE

If Mr. Olaf Oss, who left Tonopah on or about May 3rd, will communicate immediately with H. Fraley, Reno, Nev., he will hear news of advantage to him.

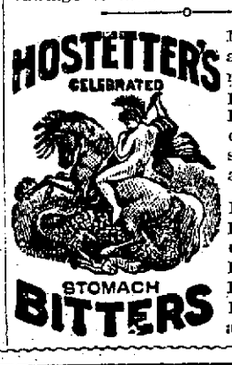

If the stomach is weak, resort to the pemwfemfwyp Bitters at once. It will strengthen it and thus cure Indigestion, Dyspepsia, Costiveness, Flatulency, Poor Appetite, Biliousness, and Cramps.

LETTERS ABOUT THE WARRANTS FOR BRIDGE

The statements made in yesterday's Journal concerning the possibility that the County Commissioners, acting as the Bridge Commission, would not let the bids for the replacing of the old bridge until after the State Legislature meets again has caused considerable comment. The statements were made by Ed. W. Appleby and Dan L. Hammond, representing two of the bridge construction companies who made bids on the job.

In view of the discussion, Recorder Stoddard has submitted the correspondence which transpired between himself and District Attorney Craig showing the points which Recorder Stoddard wanted cleared up, and the legal opinion of the District Attorney. Here are the letters:

W. B. Craig, Esq., District Attorney, Washoe County, Nev.:

Dear Sir—In view of the conflicting verbal and written opinions that have been given upon certain points herein specified, relating to "An act to authorize the County Commissioners of Washoe County, Nev., to issue bonds to provide for the removal and reconstruction of what is known as the Iron Bridge in the City of Reno, etc.," approved March 15, 1905. Statutes of 1905, page 155.

Section 7 creates a Board of Directors "whose duty it shall be within thirty days after the passage of this act to meet and determine at which point on the Truckee River the Iron bridge now spanning the said river shall be placed and rebuilt," etc.

Section 8 provides for a construction board, whose duty it shall be to forthwith proceed to remove and reconstruct what is known as the Iron Bridge in the City of Reno, at some point to be selected as in section 7 this act provided," etc.

Did the board comply with the law when it failed to "determine at which point the iron bridge should be placed within thirty days after the passage of the act? As they did not select the site until May 17, 1905, sixty-two days having elapsed; and did the "construction board" forthwith proceed to reconstruct" what is known as the iron bridge, a period of ten months having elapsed since the bridge was removed. Can the Auditor legally draw his warrant upon the Washoe County Bridge Fund, for the rebuilding of the iron bridge at this time?

An early reply will greatly oblige,

Yours very truly,
C. H. STODDARD,
County Auditor.

Reno, Nev., May 17, 1906.

C. H. Stoddard, County Auditor, Washoe County, Reno, Nev.:

Dear Sir—In compliance with your request for an opinion as to the legality of the action of the "Board of Directors" and the "Construction Board" created under the act to authorize the County Commissioners of Washoe County, Nevada, to issue bonds to provide for the removal and reconstruction of what is known as "The Iron Bridge" in the city of Reno, etc., approved March 15, 1905, I have to submit the following:

First—The Board of Directors, whose duty it was to meet and determine within thirty days after the passage of the act, at which point on the Truckee River the iron bridge should be placed and rebuilt, met within the thirty days prescribed by law, and while they did not determine what should be done with the iron bridge at their first meeting, but by an adjourned setting, concluded their labors, I am of the opinion that this would constitute action within thirty days within the meaning of the statute.

Second—As to whether the "Construction Board" has acted under the law which provides that they must forthwith proceed to reconstruct what is known as the iron bridge. I am of the opinion notwithstanding the fact that the period of six months has elapsed since the bridge was removed, that the board forthwith proceeded to reconstruct what is known as the iron bridge, as the law requires.

I take it that "forthwith" means with all convenient speed. And in view of the many and onerous duties imposed upon the "Construction Board," including the building of the new bridge, I think that they have acted in accordance with the law.

I am therefore of the opinion that the Auditor can legally draw his warrant upon the Washoe County bridge fund for the rebuilding of the Iron Bridge at this time.

Respectfully submitted,
W. B. CRAIG,
District Attorney of Washoe County, Nevada.

Just received—another carload of Fredericksburg beer at Becker's. m15m

TO TELL ALL ABOUT BEAUTIFUL SANTA CRUZ

Few cities have experienced the wonderful rejuvenation that Santa Cruz has seen in the last few years.

The little city by the sea was always remarkable for its climate and its scenic advantages. Here river and forest and sea combine to make a site for a summer resort that cannot be excelled. Fresh and salt water fishing and swimming, and hunting in the redwood clad mountains that fringe the town are some of the natural attractions that were for years allowed to remain unheralded and unannounced while cities north and south enjoyed the patronage of visitors that passed by Santa Cruz.

Fred Swanton, chairman of the publicity committee which is soon to visit Reno, was one of the men who realized the natural advantages of his native city and his enthusiasm finally roused the older heads from slumber and they went after their share of the business. As a result there is perhaps no resort in the west that has the yearly attendance that Santa Cruz now enjoys.

The committee announces its arrival here tomorrow evening and the 22nd Infantry band, famous throughout California, will be here too.

YESTERDAY'S QUOTATIONS

	Bid.	Asked.
Tonopah Nevada	18.00	19.00
Montana		2.65
Tonopah Extension	10.25	11.00
MacNamara	.65	.67
Belmont	[illegible]	1.90
North Star		.50
Ohio		.33
West End		2.92
Jim Butler	.97	1.02
Cash Boy	.16	.20
Red Top	1.60	1.70
Mohawk	1.00	
Columbia Mountain	.16	.17½
Jumbo	1.45	1.60
Jumbo Extension	.24½	.24¾
Vernal	.03½	.04
Goldfield	.46	.49
Kendall	.69½	.71
Booth	.24	.24½
Blue Bull	.16¼	.16½
Adams	.05¾	.06
Silver Pick	.22¼	.23
Black Butte Ex	.03	.03¼
St. Ives	.57	.59
Conqueror	.10½	.12
Lone Star	.11	.11
Potlatch	.06	
Atlanta	.17	.18
Great Bend	.40	.40½
Empire		.06
Diamondfield	.33½	.34½
Daisy	.05	.50½
Laguna	.17½	.19
Original Goldfield	.16½	.18
Bullfrog	.48	
Montana Bullfrog	.04	.04½
Amethyst		.85
Gold Bar	1.60	1.65
Denver	1.70	
Denver B. F. Annex	.12½	.15
Tramp	1.55	
Montg. Mountain	.40	.45
Manhattan Mining	.12½	.12¾
Manhattan Crsnt		.20
Mustang	.13	
Manhattan Cowboy	.14	.19

RENO WEATHER REPORT

Yesterday's observations at the local office, U. S. Weather Bureau:

Maximum temperature 68 degrees, minimum temperature 40 degrees, mean temperature 54 degrees, which is 1 degree below normal.

Accumulated excess of temperature since the first of the month 46 degrees.

Accumulated excess of temperature since the first of January 421 degrees.

Accumulated excess of precipitation tion since the first of the month .56 inches.

Accumulate dexcess of precipitation since the first of January, 2.31 inches.

H. F. ALPS,
Official in charge.

Forecast—Fair tonight and Sunday.
M'ADIE.

IS RAPIDLY RECOVERING

Attorney E. B. Williams, who has been seriously ill for some time, was able to be out yesterday for a short time. He is convalescing nicely and will soon be able to resume his professional duties.

NEW CITIZENS

Donna Bergevin and Guiseppe Taomassimo yesterday took out their first naturalization papers. The former is a subject of King Edward and the latter hails from the sunny shores of Italy.

Mrs. Al Pape leaves for San Francisco Monday morning. She will remain there for about six weeks. This is her old home and she has not seen it since the awful catastrophe.

J. L. Herron returned to Manhattan yesterday after a short visit in this city. He is a prominent mining man of the southern country.

NOTES OF PERSONS WELL KNOWN IN RENO

Personal Items of Interest Concerning the Coming and Going of Your Neighbors and Friends—Jots from Hotel Registers

E. E. Carpenter is registered at the Overland hotel, from Berkeley.

Mr. and Mrs. W. H. Ryan registered at the Golden hotel from Boston.

A. J. Mackie, Jr., of Hazen, is among the numerous guests at the Riverside hotel.

A. W. Plummer, manager of the People's store goes tonight to San Francisco on a short visit.

Ole Elliott was among yesterday's arrivals at the Hotel Golden. He is a mining man from Goldfield.

E. S. Moffatt, the well known Virginia City business man, is in Reno and is a guest at the Golden hotel.

H. D. McMasters, the prominent Goldfield mining man, is transacting business in Reno and is stopping at the Overland hotel.

J. F. Warehouse is registered at the Riverside hotel from Fairview. He is interested in some of the most promising claims in the new camp.

F. G. Miller of Cripple Creek is spending a few days in Reno on business and is a guest at the Overland. He is interested in several valuable mines at Cripple Creek.

Colonel Rigdon, chairman of the city council of the new city of Fairview, is spending a few days in Reno on business. He is one of the most prominent men in the new camp.

Reno's Daylight Store

Domestics! Domestics! Domestics!

This store for the next three days—Monday, Tuesday and Wednesday—will offer to its patrons "ONE DOZEN" Extra Money Saving Specials from our Domestic Department. At present cotton goods are high, but our prices, which you can judge for yourself are "LOWER."

Just One Dozen "SPECIALS" To Pick From

$1.50 Spreads $1.17
The largest spread made, comes in elegant floral designs and very heavy weight. This is an exceptional offer. Sale price, each, ... $1.17

75c Sheets 56c
Extra full size bed sheets 81x90 soft finish hand torn and hemmed. Now is the time to buy your sheets. Sale price, each, ... 56c

15c Pillow Cases 11c
A full size pillow case 45x36 soft finish torn and hemmed. The regular price alone is a special, but for three days. Sale price, each, .. 11c

10c Muslin 6c
One case of 36 inch bleached muslin to be given away. Soft finished for the needle and contains no dressing. Sale price, yard, ... 6c

20c Turkish Towels 12c
Extra heavy unbleached bath towels having a fast colored red border. With a heavy fringe. Sale price, each, 12c

8 1-3c Crash 5c
Here's a value in a bleached Crash Toweling with a red border. This crash will wash nicely and is soft. Sale price, per yard, ... 5c

12½c Towels 7c
100 dozen 18x40 red border fringed towels. Extra heavy and suitable for hotel or family use. Sale price, each, 7c

65c Table Linen 42c
An unbleached, all linen, table damask in a very fancy floral design and comes very wide. Sale price, yard, .. 42c

15c Long Cloth 11c
75 bolts of soft finished Long Cloth 36 inches wide. As cotton is so high this is an extra offer. Special, yd. .. 11c
Or $1.20 piece of 12 yards

Scotch Lawn 4c
50 pieces of Scotch Lawn in a beautiful floral design of which there is a large assortment of patterns. Sale price yd. 4c

20c Poplin 11c
The new dress material in all the leading shades, pink, blue, red, green also cream and black. This is a plain fabric only Sale price, yd.... .. .. .. 11c

15c Crepe 10c
A good assortment of plain dress crepes in all the leading shades for street or evening dresses. Price, yd., 10c

Just Received 2 Bales of High Grade House Lining at the Same Old Prices

The Palace Dry Goods House
Phone Main 769 — Free Delivery to Sparks — 211 Virginia Street

CUT FLOWERS

SPECIAL PRICES FOR DECORATION DAY

Extra Choice Calla Lillies	50c a dozen
Extra Choice Carnations	25c a dozen
Extra Choice Sweet Peas	15c a bunch
Extra Choice Marguerites	15c a bunch
Extra Choice Gladiolus	50c a dozen
Extra Choice Roses	50c a dozen
Extra Choice Stock Jelly	15c a bunch
Extra Choice Candytuft	15c a bunch

Extra Choice Easter Lilies, $1.50 per dozen stems—from 3 to 5 buds and flowers on each stem.

Boxes of Assorted Flowers from $1 up

All our flowers are gathered the day they are shipped, and we guarantee that they will reach their destination as fresh and beautiful as when cut from the plants. No charge for packing. Greens free with every order.

A cemetery vase free with each dollar's worth of flowers ordered

Cemetary Vases 20c each or $2 doz.

CALIFORNIA PLANTS

Mr. Chas. C. Navlet, the president or our company, recently visited Reno and was surprised to find so many beautiful homes without summer blooming plants—the only flowers he saw being lilacs. Any of the following plants will flourish as well in Nevada as in California, and as they are already half matured they will produce a mass of bloom this summer.

12 Chrysanthemum Plants for 35c---Postpaid
These Chrysanthemums are all magnificent exhibion varieties, and will produce long stemmed flowers of matchless form and entrancing beauty that measures from 8 to 12 inches in diameter.

12 Carnation Plants for 35c---Postpaid
The choicest varieties—will produce flowers of immense size, exquisite form, surpassing beauty and delightful fragrance.

12 Giant Flowering Aster Plants for 25c---Postpaid
Wonderfully prolific bloomers—the massive flowers rivaling those of the Chrysanthemum in beauty and diversity of form and color. All true giant flowering varieties of the most highly developed new types.

12 Mammoth Flowering Sweet William Plants for 25c---Postpaid
Very popular for clumps and borders. The flowers are exceedingly beautiful, delightfully fragrant and of many brilliant colors.

12 Mammoth Flowering Verbena Plants for 15c---Postpaid
The finest varieties in existence. They will commence to bloom and spread the day set out, and will soon cover the ground with a carpet of beautiful flowers.

12 Single Flowering Petunia Plants for 25c--Postpaid
These Petunias are matchless for beauty and luxuriance. Most of the flowers are exquisitely ruffled or fringed, and as large as saucers. They come in a tremendous variety of colors, markings, veinings, blotchings and stripings, and in the most beautiful and grotesque combinations. Some of the colors are rich and gorgeous—others are lovely and delicate.

12 Gaillardia Grandiflora Plants for 50c---Postpaid
These very showy and useful plants flower freely from early summer until frost. They are very effective when grown in masses, and as they last a long time after being cut, are splendidly adapted for vases.

12 Mammoth Flowering Cosmos Plants for 25c---Postpaid
The glory of the autumn garden. The flowers are as big as saucers, yet exquisitely dainty and airy.

12 Giant Flowering Daisy Plants for 25c---Postpaid
The pretty white or pink flowers when fully grown are larger than a silver dollar.

12 Quick Blooming Locelia Plants for 25c--Postpaid
These handsome border plants are gay with flowers all through the season.

Flowers will do more to make your home attractive than any other improvement of equal cost you can make.

Send for our Handsomely Illustrated Booklet. It's Free

CHAS. C. NAVLET CO.

The Lowest Priced Reliable Plant and Seed House in America
Established 1890
SAN JOSE, - CALIFORNIA

Under New Management

...The Louvre...

Com. Row — Stout & Miller

HUDSON CYCLERY

WE are Agents for the Hudson and Angelus Bicycles. Prices range from $30.00 to $50.00. We also carry a full line of sundries and do all kinds of repairing. Work guaranteed. Phone 18.

DAVIS & McKENZIE

DIAMONDS

IN buying of us you get a Diamond closer to the cost of production than if you bought it in another store. We buy direct from the cutter for spot cash—which means a saving of 20 per cent to you.

TRY US ON DIAMONDS

R. HERZ & BRO.
Reno Jewelers

NEWSPAPER ARCHIVE®

ANOTHER BONANZA CAMP

Camp Buckskin. 16 Miles West of Yerington, Nevada

ASSAYS from the original strike give values from $50 to $900 gold per ton. New strikes are being made daily which pan free gold in abundance. The town of Buckskin has been surveyed and plotted and town lots are selling very fast at $50 and $100 for corners. The new town already has a population of 150 and will have 500 before the end of the month. All kinds of business will be represented here as soon as suitable buildings can be erected. This is the opportunity of a lifetime to make some quick money. To secure choice locations wire us at Yerington, Nevada.

W. E. HANNON & COMPANY, Sole Agents

STOCKS, MINES and MARKETS

WEEKLY LETTER ON MINING STOCKS

San Francisco Exchange Has Leased on Bush Street and Will Be Occupying Premises Soon Unsettled Market Conditions Shown

The San Francisco Stock Exchange has leased for two years a piece of land on Bush street. They are now creeting a building thereon, in which they will probably be operating inside of ten days. Until this exchange opens, however, we will do an active business with the Goldfield and Oakland Stock Exchanges. During the past month, New York, Philadelphia, Salt Lake, Goldfield and Denver have done more or less trading, all at widely different prices. These cities have become active markets and the result will be a greater demand for stocks. We have no doubt, however, but that San Francisco, after the Exchange opens, will, as in the past, be the clearing house for Nevada stocks, and that the sales on that Exchange will be the standard of value for all markets.

Four weeks ago, immediately after the San Francisco disaster, we advised investors to keep out of the stock market. We now believe the good stocks are selling at bottom figures, and recommend their purchase at market price.

The mines of Tonopah, Goldfield, Bullfrog, Manhattan and Fairview have never looked as good as they do now, and we think shares purchased in the meritorious properties at this time will prove to be profitable investments. We particularly recommend the purchase now of Tonopah West End, Macnamara, Belmont and Midway; Goldfield Great Bend, Lone Star and Silver Pick, Bullfrog Gold Bar, Bullfrog Rush, Bullfrog Mining, Bullfrog Black Spar and Sunset; Manhattan Consolidated, Dexter and Little Grey. Fairview, Nevada Hill and Dromedary Hump are sure of being great mines. We have in every letter issued advised the purchase of Bullfrog Gold Bar, and still consider it one of the great mines of the world and a profitable buy at this time. We advise that the Virginia City stocks be not overlooked.

Yellow Horse stock that we recommended in our last letter is all sold. Mines are looking "A 1." Every holder will make money.

The following are a few meritable mines the treasury stock of which we have for sale: Bullfrog Rush, Bullfrog Black Spar, Bullfrog Monitor, Fairview Dromedary Hump, Manhattan Way Up, Manhattan Reliance.

We handle only such unlisted stocks as we are safe in recommending to our clients, who depend on us for information, and we feel that the above mentioned stocks will make money for those who invest in them. Further information relative to these properties will be furnished on application.

To show how unsettled values are in mining stocks, owing to the fact that San Francisco is out of business, which always has and will be again the maker of values, we herewith give you the sales on the Oakland Stock Exchange for May 19th.

The following stocks were sold on the Oakland market at the price quoted below:

	Oakland.	Goldfield.
Montana	$2.75	$2.65
Midway	2.00	1.92
West End	3.00	2.90
Jim Butler 7	1.25	1.02
Columbia Mountain	.28	.17
Jumbo Extension	.30	.24½
Goldfield Mining	.55	.50
St. Ives	.60	.57
Diamondfield	.38	.34
National Bank	.74	.64
Amethyst	.75	No sales
Little Grey	.35	No sales

The J. M. FULTON Brokerage Co.

Eat and Drink at Barrell House

The Barrel House for the coldest beer in the city, and the restaurant for the best meals. m8tf

WONDERFUL IS THE NEW STRIKE AT EAST GATE

John C. Spinney, of the Spinney Hawks Company of Tonopah, Returns From the Camp and Speaks Highly of Its Future Greatness

John C. Spinney, of the Spinney Hawks Company of Tonopah, arrived in Reno yesterday direct from the new milling camp of East Gate and speaks in very high terms of the scene of the latest strike. Spinney will leave Reno this morning by team for East Gate, Austin, Manhattan and Tonopah. He will be accompanied by his wife. In speaking of East Gate, Mr. Spinney said yesterday:

East Gate mining district is twenty-two miles east of Fairview, the original strike was made three miles south of the East Gate ranch house; where the new town of East Gate City will be located. Main street has been laid out, the lots being all sold the first day the sales were open. The remainder of the streets are being surveyed and lots are marked sold as soon as the pegs are set. Henry Circle will open the first hotel in the town on Monday, May 21. Hady Brothers will open a stable and feed yard and all other lines of business are being represented.

Ten leases have been let, and seven of them will commence work, with shipping ore from the surface.

Values on several of the principal claims range from $100 to over $1400 in gold. A strike was made on the 15th instant on the Grayback claim, two and one-half miles south of the Owl, making the proven district now about three miles in length to one in width. Good pannings have been secured to date on sixteen claims. There are about 300 persons now in the district, with an average arrival of about twenty per day.

Prospectors recognize the formation as of the right kind and the camp bids fair to rival Fairview or Manhattan. Trading in claims is brisk at fair prices. $12,500 cash was paid for a one-eighth interest in the Golden Gate this week.

The camp will have an abundance of water for a town of 20,000 inhabitants. The old East Gate ranch house is the busiest place in Churchill county at the present time, as that is headquarters while the new town is being built up. Wallace Goodall, the efficient manager for George Williams, proprietor of the ranch, has been called upon to take care of 100 guests, with fifteen beds and a few shakedown. His easy manner in saying to each newcomer, "We will find a place for you," has never been equalled. He is a great man in the right place. William Dalton, the former proprietor of East Gate is on the ground lending his assistance to Mr. Goodall, and is also deserving of great praise for courtesies to the newcomers.

Hundreds of good prospectors are rushing into Churchill county. They all declare that the right formation is there and strikes may be expected in regular order.

FOR SALE CHEAP

Five thousands shares Blue Light Mining company stock. Also want any person who has purchased Blue Light stock in Reno to send me their address. Have information of value to any stockholder. Address Lawrence Harris, Sodaville, Nev. m20w

CHEAP RATES EAST Via Colorado Midland Railway

On May 26-28, June 1-3-6 rate of one fare plus $2 for round trip to Chicago, Minneapolis, Memphis and west thereof. Limit October 31st; stop-overs allowed. West Missouri River. For further information write L. H. Harding, General Agent, Salt Lake. We will arrange all details of your trip. m9tf

Trip cures bruises and sprains.

STOCKS STAGNANT PRICES DROP LOWER

Volume of Trading for Week is Less Than That of Last and Tendency Is for a Further Reduction in Values

NEW YORK, May 19.—There was no market for stocks worthy of the name today and the sluggish drift of prices was of no consequence. The stagnation of the trading, however, is significant of the growing conviction of the unpropitious outlook for any large speculative attempts in the present stock market.

Prices showing a dropping tendency from the inanimation of the market, but hardened to some extent before the closing and left final prices insignificantly changed from last night. The most important change in the bank statement was in the last cash item. The $15,000,000 loan expansion is clearly due to other causes than stock market borrowing and the Pennsylvania note issue is given credit for the increase. Although over $16,000,000 in gold has been received by incoming steamers this week, the United States treasury had claims upon the banks for an equivalent amount on account of government funds advanced to the banks at the time they engaged under pledge of return government deposits when the gold arrived. The cash item of the banks shows only a nominal change on the week. Total sales of bonds par value $9,775,000.

Operations in stocks this week have lapsed into professional hands to a large extent. The volume of transactions has shrunk and the range fluctuations has narrowed, reflecting a decline in sepeculative interest and a mood of hesitation and uncertainty over the outlook for values. This is in accordance with precedent after such a market as that following the San Francisco earthquake and fire and represents a stage in the normal readjustment of market conditions to the problem presented by the losses incurred in that calamity.

NEW YORK, May 19.—The statement of the clearing house banks for this week shows that the banks hold $10,129,275 over the legal reserve requirements. This is a decrease of $2,765, 325 under last week.

The statement follows: Loans, $1,040,722,100; increase, $15,071,600. Deposits, $1,026,832,900; increase $12,276,500. Circulation, $50,011,800; decrease, $366,900. Legal tenders, $81,395,900; increase, $1,305,600. Specie, $185,441,600; decrease, $1,001,800. Reserve, $266,837,500; increase, $303,800. Reserve required, $256,708,225; increase, $3,069,125. Surplus, $10,129,275; decrease, $2,765,825. Ex-U. S. deposits, $16,961,625; decrease, $15,185,600.

Public Notice

The Blue Light Mining Company are just in receipt of the following wire, the returns being from the Western Ore Purchasing Company, Reno. (Ask them):

"Daniel E. Storms, Pres., Indianapolis, Ind.

"Returns on first car ore, twenty-six tons, netted $972.74.

"BLUE LIGHT MINING CO.,
"J. C. Hart, Manager."

In view of this result and the fact that more and still better ore is being taken out, the company will discontinue the sale of stock. No application for this stock will be filled after June 1st.

Those who have been contemplating an investment in this stock should make their application to our local agents.

WOODARD & AKERS,
or the fiscal agents of the company,
The Empire Investment Company,
Indianapolis, Ind., No. 410 Traction Terminal building. m19w

Dr. P. S. Bruguiere, Physician and Surgeon. Rooms 311 to 315, Clay Peters building, Reno, Nevada. Telephone Main 507. f17tf

MARKET FOR WHEAT CLOSES FIRM IN TONE

Corn Opened Irregular but Closing Prices Were Steady. Oats Were Strong all Day and Provisions Somewhat Easier With Prices Lower

CHICAGO, May 19.—The wheat market was slightly easier at the opening because of selling by pit traders who were influenced by reports of slight rains in Kansas and Missouri. These offerings, however, were readily taken by shorts and commission houses and the market soon became firm, remaining so until the close.

July opened a shade lower to a shade higher at 82½ to 82⅝c, sold at 82⅝@½c, and advanced to 83⅛c. Final quotations were at 83c.

Sentiment in the corn pit was bearish but an official forecast of frost tonight in Illinois had an unsteadying effect on prices. The market closed steady. July opened a shade to ⅛c lower at 47¼c to 47⅛@⅛c, sold between 47⅛c and 47½c and closed at 47¼c, a loss of ⅛c.

Dry weather together with the predictions of frost caused a strong market all day in the oats pit. July opened a shade lower at 32⅞c and advanced to 33⅜c, where it closed, a gain of ⅛@¼c.

An easier tone prevailed in the provisions market and trading was very quiet. It traders sold moderately because of a 5 cent decline in the price of live hogs. A local packer was a fair purchaser of July ribs and this steadied the market somewhat for other products. At the close July pork was off 5@7½c at $15.77½. Lard was down 10c at $8.57½. Ribs were a shade lower at $8.37½@9.00.

PORTLAND, May 19.—Wheat—Club, 72c; blue stem, 73c; red, 70c; valley, 70.

TACOMA, May 19.—Wheat—Unchanged; export blue stem, 73c; club, 72c; red, 69c.

Wool Markets

ST. LOUIS, May 19.—Wool—Steady, medium grades combing and clothing, 25@29c; light fine, 22@25c; heavy fine, 18@20c; tub washed, 32@39c.

LONDON, May 19.—The offerings at the wool auction sales today amounted to 10,220 bales, including a large supply of shipped and medium cross breds. Competition was less keen, but prices were not materially altered. Fine merinos were in spirited demand. Americans bought fine cross bred pieces at full rates. The withdrawals to date amounted to 5,750 bales. The sales are scheduled to close on the 23rd.

Livestock Markets

CHICAGO, May 19.—Cattle—Receipts, 400. Market steady. Beeves, $4.10@6.20; cows and heifers, $1.75@5.25; stockers and feeders, $2.90@5.05, calves, $4.00@7.00.

Hogs—Receipts, 11,000. Weak. Estimated Monday, 38,000. Mixed and butchers, $6.30@6.55; good heavy, $6.45@6.55; rough heavy, $6.20@6.30; light, $6.30@6.52½; bulk of sales, $6.45@6.52½; pigs, $5.30@6.30.

Sheep—Receipts, 2,000. Market steady. Sheep, $3.50@6.25; yearlings, $5.60@6.40; lambs, $5.50@7.75.

Rooms for Refugees

Reno people having housekeeping rooms furnished and unfurnished are requested to leave memorandum of the same at the office of F. J. Peck & Co., 14 East Second street. We will supply information to applicants free of charge. Many refugees are coming into Reno able to pay for rooms and apply to us.

F. J. PECK & CO.

Brass Band and Orchestra

Music furnished for all occasions. Large or small bands of orchestras of competent musicians. Call or write to J. J. MURRAY,
Manager of Reno Boys' Band, 30 West Second street, Reno. a29m1

The BLUE LIGHT Mining Co.

Of Indianapolis, Indiana

BLUE LIGHT ORE ON RAILROAD AT MINA, READY FOR SHIPMENT

LOCATED in the famous Garfield Mining District, Esmeralda, county Nevada Mines in active operation; high grade ores now being shipped. This mine has a record of $260,000 all of which was taken from above the 65-foot level. Seven carloads shipped as a test gave smelter returns of over 28 per cent. copper per ton. Over 130,000 tons of ore in sight.

The Company is organized under the laws of the Territory of Arizona, with a capital of $2,000,000, fully paid and non-assessable, and legally admitted to this State. Treasury stock will be sold at 60 cents per share for 30 days and will then advance to par or may be taken off the market. This is positively the best stock in the State of Nevada at this price, and will steadily advance. Best of Bank or other references given. Send all orders to

Blue Light Mining Co.

Mina, Nevada

WOODARD & AKERS, Fiscal Agents,

RENO, NEVADA

Reno Stock Brokerage Co.

We are prepared to handle promptly all commissions entrusted to us. Buy and sell all listed and unlisted Tonopah, Goldfield and Comstock Mining Stocks. Daily San Francisco Prices by wire

Overland Hotel Building, Reno, Nev.

House Cleaning Made Easy

Ring up Young's Steam Carpet Cleaning Works Phone 1072

The Owl Barrel House....

Kellog's A. A.; Hermitage, Old Crow, Guckenheimer Rye, Spring Hill, Oscar Pepper. : : : : Fine Cafe in Connection.

BERGMAN & WILLIAMS, Proprietors

Bank of Nevada

RENO, NEVADA

G. F. Turrittin.....President
M. Scheeline.....1st Vice-President
P. L. Flanigan....2d Vice-President
R. C. Turrittin....Secretary-Cashier
H. Lewers.....Assistant Cashier

Directors

Daniel Meyers, G. F. Turrittin, A. G. Fletcher, P. L. Flanigan, Moritz Scheeline, R. L. Douglass and Henry Anderson.

PAID UP CAPITAL $600,000

Accounes of Banks, Corporations and individuals received on the most favorable terms.

3½ Per Cent Per Annum Paid on Time Deposits

Buy and sell exchange on all principle cities of the United States, Canada, Asia, Europe and Africa.

Messrs Scheeline and Osburn are resident agents for 28 Fire Insurance Companies, the total assets of which are $217,640,081.

Safe Deposit Boxes for rent, prices according to size varying from $3 to $12 per annum.

WE SOLICIT YOUR BUSINESS

Savings Department

Our Savings Department accepts deposits of $1.00 and upwards, paying 3½ per cent per annum thereon

Washoe County Bank

RENO, NEVADA

Capital Fully Paid Up.....$500,000.00
Surplus Fund.....100,000.00

A General Banking Business

Exchange Department

Issues Travelers and Commercial letters of Credit, Drafts and Money Orders available in all parts of the world.

Savings Department

Pays Interest at rate of 3½ per cent per annum on deposits

Insurance Department

Insures porty against loss by fire, representi pron leading fire insurance companies ng te

George W. Mapes.....President
M. E. Ward.....Vice President
F. M. Rowland.....Vice President
C. T. Bender.....Cashier
Geo. H. Taylor.....Assistant Cashier
Fred Stadtmuller....2d Assistant Cashier

Directors—Albert M. Ward D. A. Bender A. H. Manning.

WE SOLICIT YOUR BUSINESS

FARMERS AND MERCHANTS NATIONAL BANK

RENO, NEVADA

CAPITAL $200,000

U. S. DEPOSITORY

Western Ore Purchasing Co.

SAMPLERS & PURCHASERS OF GOLD, SILVER, COPPER & LEAD ORES AND SLIMES

HIGHEST CASH PRICE PAID

Charles Snyder, Mgr., Reno

Nevada Mines

A good opening for a small capital. There is still available a limited interests in a well-backed and guaranteed prospecting company which will begin operations very soon in the virgin territory of southern Nevada. This is backed by a well-known Reno man who can satisfy you as to its merit. Act at once. Address, P. O. Box 765, Reno, Nevada.

MOTT'S PENNYROYAL PILLS

Safe and reliable, they overcome weakness, increase vigor, banish pains. No remedy equals DR. MOTTS PENNYROYAL PILLS Sold by Druggists and Dr. Motts Chemical Co., Cleveland, Ohio

For sale by Reese & Duncan.

NEWSPAPER ARCHIVE®

Accountant Carries Off The Withers

NEW YORK, May 19.—Before a crowd of 30 000 persons, Harry Brown's Accountant, quoted at 7 to 2 in the betting won the historic Withers' stake, one mile, at Belmont Park today. Half a length back came James R Keane's Bohemian, played from fours to 11 to 5, while Frank Farrel's Clark Griffith, the favorite at 2 to 1, was third Today's time 1·38 4-5, is the fastest ever hung out for this race. Results

First race, seven and one-half furlongs—Roseben, won. Tommy Waddell second; Ginna, third Time, 1 32 1-5.

Second race, selling, five furlongs, straight—Donna Elvria, won; Monfort, second· Plausible, third Time 1 02

Third race, the Fashion stakes, four and a half furlongs straight—Court Dress, won; Clare Russell, second; Jersey Lady, third Time, ·54.

Fourth race, the Withers' stakes, one mile—Accountant, 126 (Martin), 7 to 2, won Bohemian, 126 (Miller), 11 to 5, second, Clark Griffith 126, (Lyne), 2 to 1, third Time, 1 38 4-5 The Quail Belmere and Juggler also ran.

Fifth race steeplechase two miles—Fallaheen, won Gold Fleur, second, The Doctor, third Time, 4 20

Sixth race, one and three sixteenths of a mile—Colonial Girl, won Eugenia Burch second, Von Tromp, third. Time, 1 58 1-5.

Results at Louisville

LOUISVILLE, Ky, May 19—Results:

First race, five and a half furlongs—Gold Zone, won Windshield, second; Intelight, third Time, 1 09 4-5.

Second race five furlongs—Betsy Binford, won, Camille, second, Dashaway, third. Time, 1:02 1-5.

Third race, free handicap, mile and one-sixteenth—McIlvain, won; Henry Waterson, second; Coruseate, third. Time, 1 48 4-5

Fourth race, the Bashford Manor stakes, $1 000 added, four and a half furlongs—Seal, won, Warner Griswold, second; Fair Fagot, third. Time, :56.

Fifth race, steeplechase handicap, short course—Burning, won, Itaca Tair, second, Onyx II, third. Time, 2·59 3-5

Sixth race, mile—Lady Ann, won, Elliott, second, Belden, third. Time, 1.43 3-5.

Seventh race, mile—Renvillio, won; Padre, second, Happy Jack, third. Time, 1·43 3-5.

COLTS BRING BIG PRICES

NEW YORK, May 19—Pamong, a 2-year-old bay colt by Water Cress-Braw Lass, brought $15,000 today at the sale of horses in training at Belmont Park. Fred Burlew was the purchaser Sire Toddington, a 2-year-old by Toddington-Osculation was sold to Frank Regan for $6 000 and J L McGinnis paid $5 000 for Waterbury

SEATTLE, 1; SEALS, 0

SEATTLE May 19.—Seattle won from San Francisco today in a brilliantly played game Blankenship's batting, base-running and head-work at critical times were strong features in Seattle's success Vickers and Hitt pitched fine ball all the time. Hildebrand's work in left was a feature The score.

	R	H	E
Seattle	1	7	3
San Francisco	0	1	0

Vickers and Blankenship, Hitt and Wilson. Umphe, Knell

OAKLAND, 10; PORTLAND, 5

PORTLAND, Ore, May 19—Neither team made any showing in the game today between Oakland and Portland The locals gave the poorest exhibition in all departments, and took the short end of the score in consequence The score

	R	H	E
Portland	5	9	5
Oakland	10	10	1

Toren, Califf and McLean, Reidy and Hackett. Umpire, Perrine.

Not if as Rich as Rockefeller

If you had all the wealth of Rockefeller, the Standard Oil magnate, you could not buy a better medicine for bowel complaints than Chamberlain's Colic, Cholera and Diarrhoea Remedy. The most eminent physician can not prescribe a better preparation for colic and diarrhoea, both for children and adults. The uniform success of this remedy has shown it to be superior to all others. It never fails, and when reduced with water and sweetened, is pleasant to take. Every family should be supplied with it. Sold by all druggists.

Stop Grumbling

If you suffer from Rheumatism or pains for Ballard's Snow Liniment will bring quick relief It is a sure-cure for Sprains, Rheumatism, Contracted Muscles and all pains—and within the reach of all. Price 25c, 50c, $1.00. C R. Smith, Tenaha, Tex., writes: I have used Ballard's Snow Liniment in my family for years and have found it a fine remedy for all pains and aches. I recommend it for pains in the chest Sold by T. R Cheatham, Reno and Sparks Drug Co., Sparks Nev.

ATTENTION WAR VETERANS

There will be a meeting of all honorably discharged soldiers and sailors who served in the war with Spain and the Philippines, at Harmony hall, 1 o'clock p m, Sunday, May 20th All invited to attend as there will be business of much importance transacted.

W. O WRIGHT,
Capt Local Camp, N.S.W.V.
Martin Friend, Adjutant.

Wrestlers Agree for Local Match

On Thursday night at the Grand theater one of the most important sporting events that has been pulled off in Reno for a long time will transpire. U. Kawa, the amateur champion wrestler of Japan, will meet George Braun, lightweight champion, for a purse and the lightweight championship.

The men will wrestle under catch-as-catch-can rules. This is a concession made by J. Tochio, manager of the Japanese wrestler but Miller for Braun agrees that there will be no holds barred, straight rules prevailing. This will about even matters up

The methods of Japanese in wrestling are radically different from those governing American or European bouts; but the fact that all holds go will tend to put the men on an even basis on the mat.

Braun's recent and easy victory over Harry Gelder showed what the lightweight boy can do, and he will have many admirers who will back him Kawa's prowess was shown at the Wheelmen's benefit a week ago at the Opera House, and while he then wrestled according to the Japanese rules it was easy to see that he is a born wrestler and ought to be able to adapt himself to any variety of the game

It should be a great go next Thursday night at the Grand theater.

Following are the articles of agreement:

Articles of agreement between U. Kawa, amateur champion wrestler of Japan, and George Braun, American lightweight champion, entered into and subscribed to this 19th day of May, 1906, to govern a wrestling bout to take place in Reno, Nevada, Thursday, May 24

Article 1—We agree to meet at the Grand Theater at catch weights on the night of May 24

Article 2.—It is agreed that catch-as-catch-can straight rules shall govern the match No holds barred

Article 3.—The two best of three falls shall determine the winner. Ten minutes betwen bouts.

Article 4.—It is agreed that Al Pape shall be referee, and his decision final. Winner to take all.

FRANK MULLER,
For George Braun.
J. TOCHIO,
For U. Kawa.

Entries for the Bicycle Meet Today

THOSE who visit the State Fair grounds this afternoon will, without doubt, witness a series of the most interesting bicycle races ever pulled off in this city. Many of the stars of the Reno Wheelmen's team will be seen on the track and the contests promise to be close and exciting. The list of entries, which is given below, shows that the fastest riders in the city are pitted against each other and the handicap races and other events give promise of tingling the blood of the racing enthusiasts

The following are the entries and handicaps for the different races in the order given

Five Mile Handicap—Artie Aguayo, 1-4 mile; Matt Johnson, 1-4 mile, Willie Phipips, 3-8 mile, Tony Avensino, 1-4 mile; Sam Civochi, 3-8 mile; J G. Howard, 1-2 mile, W H Gregg, 3-8 mile, G. C Hill, 3-8 mile, Louis Rebori, 1-8 mile, Roy Davis, 1-4 mile; Will Reborl, 3-8 mile; A. T Rice, 1-2 mile; Clan McKenzie, scratch, W S. Burke, scratch; Bert Ward, 1-8 mile; A. McKenzie, 5-8 mile; G J Menke, 1-2 mile; Sam Murray, 1-2 mile

Two Mile Race—Boys under 18 years—Willie Philips, scratch, Bert Shillen, 75 yds; Chas. Clark, 1-8 mile; Will Reborl, 75 yds, G Kincart, 1-4 mile; Jas O'Connor, 1-8 mile; John Maggido, 1-4 mile.

One Mile Handicap—J G. Howard, 1-8 mile, Tony Avinsino, 75 yds; G C. Hill, 85 yds, W S Burke, scratch Sam Murray, 1-8 mile, Artie Aguayo, 75 yds; A J McKenzie, scratch, Cyril Knox, 75 yds

One Mile One Pedal Race—Artie Aguayo, Matt Johnson, Sam Civochi, W Thyes, Louis Reborl, Will Reborl, A. J. McKenzie, Bert Ward

Ten Mile Handicap—Artie Aguayo, 3-8 mile, Matt Johnson, 3-8 mile, Willie Phillips, 1-2 mile; J. G. Howard, 3-4 mile; Tony Avensino, 1-4 mile; Sam Civochi, 1-2 miel, W H. Gregg, 1-2 mile, G. C. Hill 1-2 mile; A T Rice, 5-8 mile, W S Bprke, scratch, Bert Ward, 1-4, mile; A. McKenzie, 3-4 mile; G J Menke, 3-4 mile; A. J (Clan) McKenzie, scratch.

Handicap subject to change after first race.

Idaho Is to Have Baseball League

BOISE, Idaho, May 19—Plans are under way for the Idaho state baseball league organized along the same lines as the Utah state league. If such an organization is formed it is also proposed to play inter-league games during the league season of both teams. Such is the plan announced by Manager Jack Gaylord of the Pocatello team.

According to Gaylord, the Idaho league would be made up of towns between Pocatello and Boise, with these two cities at each end of the league. The other two towns would probably be Nampa and Caldwell, making in all a four-team league This would cut out such baseball towns as Idaho Falls, Blackfoot and St. Anthony, but in so doing would greatly reduce railroad transportation and put both Boise and Pocatello, two of the largest towns in the state, in the league

THE NATIONAL LEAGUE

ST LOUIS, May 19.—Although hard hit in the closing innings, Druhot succeeded in lasting out the game, the home team defeating Brooklyn. Score:

	R.	H.	E
St. Louis	7	12	2
Brooklyn	5	12	3

Druhot and Raub; Eason and Ritter Umpire—Conway

CHICAGO, May 19.—Chicago was shut out today through inability to hit Druggleby who held them to five scattered singles, only two men reaching third. Three hits and a wild pitch and an error gave Philadelphia 6 runs in the ninth. Score

	R.	H	E.
Chicago	0	5	2
Philadelphia	8	13	1

Wicker and Kling, Duggleby and Dooin. Umpires—Klen and Carpenter

PITTSBURG, May 19.—The New Yorks closed the first series of the season in Pittsburg by winning before the largest crowd of the season. Score.

	R.	H.	E
Pittsburg	1	7	1
New York	5	9	1

Phillippi and Gibson; Taylor and Bowerman.

CINCINNATI, O, May 19—Young lasted three innings in today's game, the heavy hitting of the locals driving him out of the box. Witherup, who succeeded him, fared no better Score.

	R.	H.	E.
Cincinnati	15	19	2
Boston	0	8	3

Fraser and Schlei and Stanage; Young, Witherup and Needham Umpire—O'Day.

AMERICAN LEAGUE GAMES

PHILADELPHIA, May 19—Seybolds home run hit to the right field fence in the sixth inning caused Detroits defeat today. Score·

	R.	H.	E.
Detroit	1	6	1
Philadelphia	2	7	2

Donovan and Warner, Coakley and Schreck

BOSTON, May 19.—Boston was defeated for the sixteenth consecutive time today in a well played game. Score:

	R.	H.	E
Cleveland	3	9	0
Boston	2	5	2

Bernhardt and Bemis; Young and Graham

WASHINGTON, May 19—Chicago made it four straight today over Washington Patterson outpitched Kilson, although the latter was very effective with men on bases. Score·

	R.	H.	E
Washington	1	5	0
Chicago	3	11	0

Kilson and Kittredge; Patterson and Hart.

NEW YORK, May 19—The New York Americans made it four straight by winning again from St. Louis today. Pelty was taken out of the box and replaced by [illegible] in the fifth inning. Score

St. Louis	3	5	1
New York	8	12	2

Pelty, Jacobson and Spencer, Newton and McGuire.

Both Expert Sign Painters

Holman & Murray, the sign painters, have opened new offices at 30 West Second street. Give them your work in designing, pen and ink and sign writing. Best work in the city.

Choice Tomato Plants

Choice early tomato plants at Fisher's, 208 Washoe street, phone 1106. w

Ladies Attention—All ladies are invited to call at the Beauty Parlors, Room 16, Crosby Building. m15w

COLLEGE ATHLETES CUT DOWN RECORDS

CAMBRIDGE, Mass, May 19—Harvard won the annual dual track meet from Yale by the score of 57½ points to 46½ Three dual meet records were broken, the two mile run, the 120 yard hurdles and the running broad jump. Stone of Harvard covered the two miles in nine minutes, 53 3-5 seconds 3-5 of a second better than that made by King of Harvard two years ago. Hill of Yale got a splendid start in the 120 yard hurdles and was never headed, breaking the tape in 15 3-5 seconds, 1-5 of a second faster than the time made by Hallowell of Harvard in 1900

Three men broke the record for running broad jump, Sheffield of Yale, the winner, jumping 23 feet 7 1-4 inches. The former dual record was established in 1899 by A L Nickerson of Harvard, with a jump of 22 feet 10 inches

Michigan Downs Chicago

CHICAGO, May 19—The University of Michigan athletes walked away with the honors in the dual track meet at Marshall Field today, with the University of Chicago The final score was 79 1-2 to 46 1-2. Nine firsts out of the fourteen events went to the visitors. Gartels of Michigan took all the individual laurels in sight, gathering in a first place in both hurdles and in the discus and second in the shot put.

Midshipmen's Crew Victors

ANNAPOLIS, Md, May 19—In record-breaking time the Naval Academy eight this afternoon defeated the crew of Columbia by nearly five lengths The midshipmen took the water at 34 strokes to the minute, while their opponents were pulling 32. The faster stroke gave the midshipmen a lead which Columbia failed to overcome. The time was 9 minutes, 11 2-5 seconds The previous record for the course, was 9 minutes 11 2-5 seconds Columbia's time was 9 minutes 43 1-5 seconds.

Portsmouth Wins

BOSTON, May 19.—Dartmouth won the New England intercollegiate track meet.

Columbia Defeated

PRINCETON, N. J., May 19.—Princeton defeated Columbia in the dual track meet today by the score of 57 to 32.

College Baseball

NEW HAVEN, Conn, May 19.—Holy Cross smothered Yale here today, outplaying the local men in every department of the game, and winning, 15 to 4.

PHILADELPHIA May 19—Cornell, 1, Philadelphia, 0

Cambridge, Mass., May 19.—Thinking three were out Captain Stephenson of the Harvard team failed to cover the home plate in the ninth inning of today's championship game with Princeton, and two Princeton men came home, bringing victory to their nine Score, Princeton, 8, Harvard, 6

Fresno's Errors Lose Good Game

LOS ANGELES, Cal, May 19—Although getting but half as many base hits as the visitors Los Angeles won today by the score of 3 to 2 Fitzgerald pitched good ball but could not win. Errors and bases on balls helped the locals. Score.

	R.	H.	E
Los Angeles	3	4	3
Fresno	2	8	2

Batteries—Bergman and Eager; Fitzgerald and Hogan. Umpire—McDonald.

TACOMA DEFEATS BUTTE

TACOMA, May 19.—After two days of rain, Tacoma and Butte played the second game of the series, the home team winning with ease Howard was very wild and had one inning in which the game was lost to the miners. Higginbotham, with perfect support would have shut out the visitors. Score:

	R.	H.	E.
Butte	2	5	1
Tacoma	6	9	3

Howard and Swindells, Higginbotham and Shea Umpire—Houston.

New Offices

C H Francis physician and surgeon, is now located in suite 315 and 316 Clay Peters block, where he will be pleased to see his patients, or telephone 85 will reach him. m13tf

May Sutton Takes Two More Prizes

BOSTON, May 19.—Miss May Sutton of Pasadena, California, who stopped in the city for a few days while on her way to England to defend her title as the British woman's tennis champion, left today with two first prizes to add to her numerous collection. Miss Sutton won the invitation singles in the morning by defeating Miss Marion Fenno of this city in straight sets without giving her opponent a game and scarcely a point in the first set The score was 6-0 6-0

In the afternoon playing with Norman W Cabot the former Harvard player, she won the mixed doubles event at Longwood, defeating Miss Phyllis Green of Philadelphia, who played with N W Niles, the Harvard champion This latter match was also decided in straight sets, 6-3, 6-2

Miss Sutton will sail from New York for England next Wednesday.

"BUTCH" WILSON DISCHARGED

"Butch" Wilson, who was arrested several days ago on the charge of disturbing the peace by engaging in an altercation with one of the proprietors of the skating rink, appeared before Judge Bell yesterday and pleaded not guilty After listening to the evidence Judge Bell gave Wilson a severe lecture and discharged him.

Values! Values! Good Values!

This big business has been built on the foundation of value given. Goods of questionable quality have never been allowed in stock. Better not sell anything rather than sell a poor article. We always insist upon the goods being right and the price just. You save money by buying goods of that sort. :: :: :: ::

TRY IT! TRY US!

Just received by express a shipment of new and desirable Eton Tailored Suits in the popular gray mixed effects. Your choice of this lot for

$20.00

LINGERIE DRESSES

We carry the largest assortment of white lingerie dresses to be found in any store on the Coast. These dainty gowns are stamped

"MARQUISE"

therefore they are the best.

Prices $6.50 to $35

NEW ARRIVALS

SUMMER PARASOLS, SILK WAISTS, COLORED UNDERSKIRTS, LONG AND SHORT KIMONAS, NEW PLAID WALKING SKIRTS, LINEN ETON SUITS FOR WOMEN, MISSES AND CHILDREN.

H. FRALEY

The Only Exclusive Cloak, Suit and Womens' Outfitter

RENO Phone 17 TONOPAH

The Summer Dress Question

is easily solved with our help. The seasons newest and best clothing, hats and toggery, arriving daily at

J Marymont Co's

SEEN EM?

They are just
A bit different
A mile smarter
A shade newer
Than all others

New designs in Shirts Hats and Neckwear

J. MARYMONT CO.

211 Center Street Reno, Nev.

"The BROKERS"

Cafe connected with the Overland Hotel. Newly appointed, service first class, prices moderate. Special rates by the week or month.

Private Boxes for Parties

J. A. Lemon, Jos. Kobboth
Proprietors

Poultry Food

Pure Raw Bone Meal, Dry Ground Bone, Dry Ground Tankage, Pure Meat Meal.

Nevada Meat Co., Cor. Alameda & 4th St. Phone 254

The Clark & Herring Carpet Renovating Company.....

11 PLAZA ST.

Carpets taken up cleaned and laid the same day. Only modern renovating works in Nevada. Mattress making, upholstering and polishing weathered oak a specialty.

PALACE AND ARCADE CAFES
Sherman & Mitchell, Proprietors

Wedding Suppers and Banquets Served on Short Notice Private Boxes.
The Popular Meeting Place for the Traveling Public.

Grind it at home (not too fine) fresh each morning.

Aroma-tight tins. Never in bulk.

J A. Folger & Co.
Established in 1850
San Francisco

RING
TELEPHONE MAIN 672.

When in need of fresh groceries and vegetables. We have them on hand at all times and will deliver your order as soon as received

Milo C. McMillan
GROCERIES
Commercial Row and Sierra Street, Reno

Plumbing!

We do it and our work is thorough. Figure with us for what you want this Spring.

Hamp, Simas & Company
PLUMBERS & GAS FITTERS
Phone 752 back of Bank of Nevada.

Fetters & Durrett
Funeral Directors and Embalmers

Complete stock of caskets and robes. Embalming for shipment a specialty. Parlors in New Manning building, 27 Plaza St.

Phone Main 639.

WHEN you stop at Mina take your meals at the Royal Grill. Headquarters for Commercial Travelers and Mining Men.
BETTLES & CRABB
Proprietors

PLANTS

TOMATOES, CABBAGE, RHEUBARB and all kinds of flower plants. : : : :

C. O. ERICKSON
759 5th Street
Phone 853 :: P.O. Box 804

There Is a Pleasure In Driving...

We make a specialty of good rigs. Our stables are fireproof. Best care given to boarders. We also furnish hacks, busses and funeral turnouts.

THE OVERLAND STABLES
SHORT BROS., Proprietors
Phone 163 Lake Street

NewspaperARCHIVE® NewspaperARCHIVE®

YES!

Choice Table Damask and Napkins to Suit all at.....

Sol Levy's Dry Goods Store...

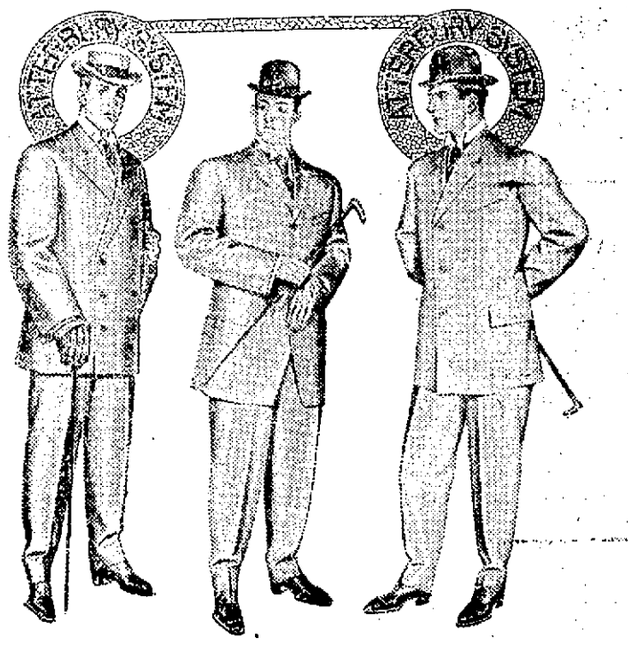

Still they are arriving

SPRING SUITS FOR MEN AND YOUNG MEN

More Attractive Than Ever

Each style a popular model---
Every detail perfect

Come and see them. $10 to $30

Kuhn's Next door to Postoffice
SMART SHOP FOR MEN

BARTLETT Mineral WATER

Just Arrived

A carload of Bartlett Springs Mineral Water, direct from Bartlett Springs, Lake County, California.

Frank Bros. Co. Sole Agents

Wholesale Wine and Liquor Merchants

Phone Main 401 — 228 Virginia St., Reno.

The National Life Insurance Company
of the United States of America

Do you want a life insurance policy that pays full amount if you die, and if you live gives protection and pays more in cash than you have paid in? If so write or see

The Empire State Surety Company
OF NEW YORK

Do you want to protect yourself against damage suits from accidents to your employees? Do you want your employees to have indemnity if injured? If so write or see

W. W. OLD, Agent. 28 East Second Street, Reno, Nevada

M. J. KIELY

Has just opened at 340 Virginia Street with a first-class line of Staple and Fancy Groceries & Provisions. His old friends are invited to call. Phone Main 628.

FRESH FISH IN SEASON

DONNELS & STEINMETZ...

Corne Second and Sierra Streets Reno, Nevada.

Deal in Furniture that will stand the rigor of Nevada's peculiar climate. Let them figure on furnishing your house and always be satisfied

Call and Inspect Our New Store

FRANK CAMPBELL
GROCERIES

Cor. Virginia and Fourth Streets.... Phone Main 451

Staple and Fancy Groceries, Fresh Fruits and Vegetables received daily. Promp attention is given to all orders.

OPTIMISTA SOCIETY TO REPEAT THE MINSTREL PERFORMANCE

TO Miss Katherine Page belongs in large measure the great success achieved by the ladies of the Optimista Society in their recent minstrel performances. So great has been this success that the show will certainly be repeated. At both previous entertainment the opera house was packed to the doors, and over $700 was the net profit to the society. This is regarded as phenomenal and is encouragement to the ladies to repeat the performance.

It is altogether likely that as many more will wish to see the ladies' minstrel jamboree as were fortunate to have been at the previous performances; the success should be duplicated.

Miss Page, who is from Chicago, by her most skilful and energetic executive ability, and a personality that charmed everybody, succeeded in achieveing the success of the last two performances. The work done by the individual performers was most conscientious, and rehearsals were attended with remarkable regularity. Everybody worked, and that is why, perhaps, another performance will be scheduled soon.

MISS KATHE RINE PAGE.

Carson City has also made a bid for the company to come over there.

This is being seriously considered by the society.

A meeting was to have been held yesterday at Mrs. S. K. Morrison's apartments in the Thoma Bigelow building to discuss the business conneceted with the show, but the meeting was postponed until Monday.

Mrs. Elia Blum of Merced, Cal., is enjoying her visit of a few weeks with her brother, A. B. Manheim.

Miss Alma Manheim arrived yesterday morning from Los Angeles and leaves this morning for Tonopah on a short visit.

Miss Alice Genesy is among the young ladies who is being complimented on her successful appearance at the Minstrel performance.

Mrs. Hunt, from Alameda, will be a guest at the home of Mrs. Charles Bender until after the wedding of Miss Bender and Mr. Humphrey.

Mrs. T. J. Sullivan left last night for California. She will be gone about two weeks, during which time she will visit the burned metropolis and other places of interest in the sister state.

The next meeting of the Century Club is set for next Friday, May 25th. An interesting programme is being arranged, and the success of the meeting of May 12th is bound to be duplicated.

Miss Catherine Hand, a graduate from the university in the class of 1905, is visiting for a few days in Reno. Miss Hand is a most successful teacher at Verdi and will remain in this town over the date of the commencement exercises.

The work of the public schools in manuel training which is being given the moral and financial support of the Century Club was witnessed Friday at the public schools by the members of the club. The ladies are well pleased with the work that is being done.

ROSTAND IN EXILE

When Edmond Rostand five years ago voluntarily exiled himself from Paris and took up his abode in the Basque mountains there was much surprise among his friends, for he is distinctively an urban gentleman, and even now he wears a monocle, a ring and the most stylish clothes. To a recent visitors from Germany, Siegmund Feldmann, he said: "I am tired of Paris—inexpressibly tired"; and he explained that in all these years he had been only a few times, for a few days, in the city where he was lionized to distraction. Now he has a quiet and picturesque home where he can devote all his time to his literary work. He has just moved into a new villa built according to his plans in a sumptuous Basque style. "It cost a fortune," he said — "all my receipts from 'L'Aiglon,' and more. I am completely ruined, and that," he added with a smile that indicated his confidence in the future, "is a divine feeling." He told his visitor about his new play, "Chanteclair," in which no fewer than sixty animals appear on the stage. The play was suggested by Goethe's "Reineke Fuchs." Rostand hopes that his friend Fulda will have time to make a German version of it.—New York Post.

ELKS INITIATE

Many Elks from neighbor cities besides the local members, turned out last night at the initiatory ceremonies which landed F. A. Nathan and J. A. Agnew, both of Tonopah, into the select herd of Elks. After the initiation was over a social time was enjoyed, and the new born Elks were made to feel at home. Dan Heffron and Frank Sullivan of Virginia City were among the visitors who enjoyed the good time. They will return to Virginia City on Monday.

Reno Stock Brokerage Company....

The Oldest and Largest Brokerage House in Northern Nevada

We desire again to call the attention of the Public to Our MARKET LETTER. We have several exceptional stock offerings which are fully dealt with in the Market Letter, but are not and will not be publicly advertised.

In listed stocks we give the best facilities to be had, having connections in Tonopah, Goldfield, Salt Lake, Ogden, New York and all Stock Exchanges throughout the East.

Reno Stock Brokerage Company
106 East Commercial Row
Phone Main 430 — Reno, Nevada

Copyright 1906 by Hart Schaffner & Marx

SKETCHED FROM LIFE

Theodore Roosevelt says

"Life is strenuous enough without handicapping oneself by failure to dress as the world expects.

Hart Schaffner & Marx

hand tailored clothes at $15 and $25 will help you to dress correctly according to whatever occasion exists.

The style in this picture shows one of this seasons latest creations.

M. Frank & Co.
235 VIRGINIA ST.
Modern Clothiers and Haberdash's

WE GIVE SAVING STAMPS

We are Headquarters for Miners and Surveyors Boots

Ranging in price from $3.50 to $10.00 a pair. The largest assortment in the state to select from. We are also "IT" in boys shoes.

Reno Shoe Factory

Wm. Flett, Proprietor
East Second Street
All Kinds of Shoe Repairing

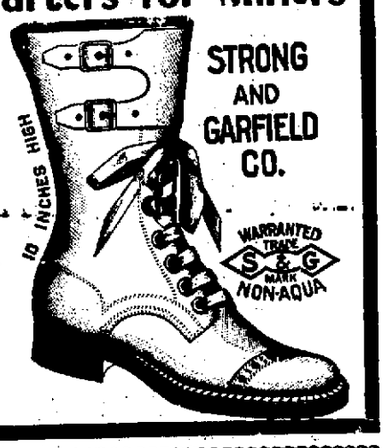

Hotel Golden

Most elegantly appointed hotel in Nevada. Steam heated. Half block from depot. Electric lighted, hot and cold water in every room. Sample room on first floor. Dining room a 'la carte.

A. NORTH, Proprietor — Center St. Reno, Nev.

THE RIVERSIDE HOTEL
H. J. GOSSE

The only strictly first-class hotel in the State of Nevada. Large, sunny and elegantly furnished rooms. Electric lights, hot and cold water and return call bells. Electric elevator. All outside rooms. Dining room of comfort. Unexcelled table. Situated on the banks of the Truckee river away from the city's noise

SOUTH VIRGINIA STREET RENO, NEVADA

FLANIGAN WAREHOUSE COMPANY

Largest Vehicle and Wagon Stock in the State of Nevada

The latest novelties in Cushion Tire Runabouts always on hand. Bain Wagons, Deal Delivery and Spring Wagons. Also a full line of Harness.

Phone 253, Reno, Nevada

The New Overland Hotel

THIS HOTEL is steam heated and electric lighted throughout. The most complete dining room and grill in the city. Meals served American and European. The finest bar in the State in connection.

CHAS J. SADLIER, Prop. — Commercial Row & Center Street

Genova Saloon 40 Commercial Row

RAINIER BEER

C. E. Gardella & Quilics Gardella, Proprietors — Drinks of All Kinds

John Wieland's Extra Pale Lager Beer

Strictly Union Labor Made

Anheuser-Busch St. Louis Bottled Beer. Fredericksburg, San Jose. Agents for State of Nevada for Shasta Mineral Water.

O. G. BENSCHUETZ, Wholesale Dealer, Reno Nevada.
TELEPHONE, MAIN 651.

THE DEL MONTE

Jack Vera has opened his new clubhouse on the Sparks Road, near the car power house. Every convenience of a first-class resort. Music and refreshments.... Phone 1063.

NewspaperARCHIVE®
NewspaperARCHIVE®

SECTION NUMBER TWO

DAILY NEVADA STATE JOURNAL

PAGES SEVEN TO TWELVE

VOL. LXVI. RENO, NEVADA, SUNDAY MORNING, MAY 20, 1906 NO. 44.

AMMUNITION SHORT IF WAR BREAKS OUT

WASHINGTON, May 19.—"Should war break out within the next few years, the condition of the navy will be such as to lead to disaster." Such is the staement made by Rear Admiral Mason, chief of the Bureau of Ordnance, Navy Department in a statement to the Secretary of the Navy, calling attention to the reduction in the estimates of the bureau of Ordnance made by the department and the House Committee on Naval Affairs.

Admiral Mason shows that more than $12,000,000 has been cut out of the estimates and he describes the condition of the bureau "as little short of desperate" for the coming year. He says there is not now and will not be any reserve ammunition available for any of the important guns. It will be necessary probably to discontinue target practice and new ships must be sent into commission with ammunition ordnance stores. There will be no reserve guns, torpedoes on reserve mines on hand, and no range finders, and the money to buy them is lacking.

After pointing out that Congress provides for increases in the navy without making provision for addition ordance and ordnance stores, Admiral Mason says:

"The evil effects of this practice are accumulative and the resulting lack of efficiency has been increasing steadily for the last few years, until today the situation is so serious that the bureau believes that it would be guilty of the gravest dereliction in the performance of its duty to the people, to Congress and to the department did it not with the utmost respect, but in plain and unmistakable language place itself on record as having laid the actual facts as they exist before all those who are in a position to ameliorate the very dangerous condition which now exist."

RENO PIONEER DIES

Peter Gilson, who for more than 30 years was a resident of this city, died recently in his old home, Gerner, Mass. The deceased was well known in Reno, and was a prominent Grand Army man. His family still retains property interests here. He was aged 82 years.

MICHAEL DAVITT WORSE

DUBLIN, May 19.—Michael Davitt has suffered a relapse and a prominent surgeon has been called in consultation.

SHEEP ARE DYING BLACK SAGE POISON

SALT LAKE CITY, May 19.—Sheepmen throughout the west and particularly those who range sheep in Wyoming, are greatly disturbed over the reports from that section to the effect that sheep are dying there by the thousands as the result of eating black sage. One flock owner, Powell Runyan, a well known Utah stockman, is reported to have lost over two thousand head out of a herd of ten thousand. Other flockmasters are losing them by the hundreds. The sage appears to be a deadly poison to the animals.

HOMES WASHED AWAY

NAPLES, May 19.—Torrential rains recently have washed ashes and cinders down the slope of Mount Vesuvius and have flooded the country around the volcano, carrying away several peasants' houses and drowning many animals.

MRS. A. W. WHITTLE DIES

EAST NORTHFIELD, Mass., May 19.—Mrs. Abbie W. Whittle, widow of Major D. W. Whittle, known throughout the country as the singing evangelist, and mother of Mrs. W. R. Moody, died today of apoplexy, aged 69 years.

GUSSIE PICKEL TELLS OF LOVE BY STAMPS ON LETTERS

Wrote of Cabalistic Kisses, so Heinrich Sande Loses His Wife, Who on Getting Hold of Letter From Fair Maid to Husband Gets Divorce

NEW YORK, May 19.—Supreme Court Justice Blanchard has granted an interlocutory decree of divorce in favor of Mrs. Heinrich Sande from her husband.

The couple were married in Hamburg in 1893, and the complaint named Miss Augusta Pickel, who is described as "young and statuesque, and with blue eyes and yellow hair," as the co-respondent.

Mrs. Sande put in evidence a letter which is alleged to have been written by the co-respondent which told the language of love in the arrangement of postage stamps on the letter. The letter says: "When the postage stamp is put on as on your last letter, it means, 'I love you.' Two postage stamps against each other obliquely means kisses; upside down means contempt."

UTAH WOOL CLIP READY FOR SHIPMENT

SALT LAKE CITY, May 19.—The latter part of the present month the shipment of the wool crop to the eastern market will begin, and practically the entire clip for the state with the exception of that from a part of southern Utah, will pass through Ogden. It is expected that the entire crop will have been shipped by the middle of June.

The price paid for the present clip has been in the neighborhood of 22 cents a pound, and while the crop this year is not as great as that of former years, it is of better quality, the wool being cleaner and finer. Owing to the steady foreign demand for American wool the sheepmen have held out for higher prices, but the buyers have held them down to 20 and 22 cents, and at this price the growers have made money.

HE KNOWS HIS BUSINESS

C. O. Erickson, the florist of Fifth street is prepared to furnish any quantity of thrifty flowering plants, as well as vegetables, such as rhubarb, tomatoes and cabbage. Long experience in this business qualifies him to handle satisfactoily any orders given him. His phone is 853. *

ENGINE WRECKED NEAR WELLS, TWO KILLED

OGDEN, Utah, May 19.—The boiler of engine No. 2402, pulling the second section of Southern Pacific passenger train No. 6, exploded near Wells, Nevada, this morning, instantly killing Engineer L. F. Zimmerman and Fireman M. S. Irwin, both of Ogden.

The train was moving at full speed but the accident released the air and set the brakes, stopping the train without further damage.

The explosion occurred between the switches at Cedar, just east of Wells, at 3:30 this morning. The train was in charge of Conductor Cahill.

Engineer Zimmerman's body was found horribly mangled, hanging to the block signal wires. The fireman's body was picked up on the side track forty feet from the engine with every bone broken. No passengers were injured but all were deafened by the noises of the explosion. The boiler was hurled nearly one thousand feet from the track, but the trucks remained on the rails. A tramp who was presumably riding in the cab was thrown over the block signal wires and over the snow fence, landing 75 feet from the track, escaping uninjured. No cause is known for the explosion but the matter is being investigated.

FEAR FOUL PLAY

ROCHESTER, N. Y., May 19.—Mr. and Mrs. C. H. Morse, of 1117 East Main street, fear that their daughter, Mrs. Elora Mae Sheehan, who left Greenlawn, L. I., for Los Angeles on April 5th, has met with foul play. Mrs. Sheehan is 34 years old. Two weeks ago her 14 year old daughter died in this city and the mother has not been informed of her death on account of inability to locate her.

Hear the new Melodeon at the Palace Saloon. *

TO BEAT TIME

An interesting wager is made between Charles Short and P. Finnigan concerning the speed ability of one of Short's horses. The bet is that Short can drive twelve miles over Washoe county roads in one hour, and the amount up on the game is $100. The road will be towards Washoe City, and the race is scheduled for Tuesday morning.

Violin Instruction
Chas. H. Keil, teacher of the violin. Residence 314 West Street. nitf.

Men's Spring Clothing and Furnishings And a Big Sale of Choice Embroideries

They Are The "Candy"

THESE SWELL SPRING SUITS WE ARE SHOWING

Don't envy the man with the new Spring Suit—get one yourself and know the joy of being well dressed. Make the other fellow the envious one—get a *Hackett Carhart* Suit. *They* are the candy. No other clothes have the character, the individuality of style the exclusiveness of pattern, the perfection of fit, the quality of materials, or the square deal prices that make the Hackett Carhart suits so popular with discriminating man.

The suits are here to back up our statements. They are made up in swagger single and double breasted styles from high grade tweeds, worsteds, cheviots and serges in decidedly handsome patterns and shades.

If you haven't your new Spring or Summer Suit yet, take time to visit this store and inspect this line. We are showing the styles of the hour and it will afford us great pleasure to show them to you,

Hackett Carhart Suits
Priced from $17.50 to $35

Comfortable Furnishings and Stylish Hats

PROPER STYLES TO PUT THE FINISHING TOUCHES TO MAN'S ATTIRE

New Shirts

GOLF SHIRTS—Dressy, soft fronted shirts, so comfortable for summer wear. Our assortments of them are the pride of our Furnishing Department. All the newest styles, the most fashionable materials, and the handsomest patterns and colorings are here. Prices $1, $1.25 and $1.50

NEGLIGEE SHIRTS—What's cooler that a sheer pongee or Jap silk negligee shirt on a warm day? How delightfully comfortable the soft collar feels. We have a splendid assortment of the new patterns and colorings to show you. Prices from ..... $1.50 to $3.50

FANCY NECKWEAR—Rich, lustrous silks in the prevailing four-in-hand styles. Prettier shades and patterns than we've seen in many a day. The wide widths are still the favorites although the narrower ones will be worn a great deal with the Outing Suits. We have a large assortment of both at ..... 25c and 50c

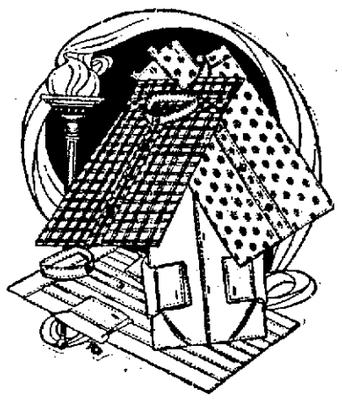

FANCY HOSIERY—Fine Lisle Half Hose in lace, hand embroidered and fancy effects in plain black or in neat modestly toned shades. They are decidedly smart when worn with low shoes. Some particularly fine values at 50c

Panama Hats

Don't think of buying a Panama elsewhere before seeing our assortment. We received them direct from New York only last week. They are blocked in the newest Eastern styles and the prices are as low as the styles are new. $5.95 will buy a beauty, $8.50 will get you one worth $10, and our $10 ones couldn't be duplicated elsewhere for less than $15.00.

Big Embroidery Sale Monday

Another Out of the Ordinary Event Where Cost is Lost Sight Of

Right in the midst of the greatest of all embroidery seasons, when your needs are most urgent, we launch this sale of embroideries Monday. Another embroidery event which will bring economical women to our Fancy Goods Department tomorrow in throngs. The summer-suits, dresses and underwear—all will be embroidery trimmed. 'Twill be a pleasure to anticipate your wants in them tomorrow for the prices will be less than half.

$1.25 Flouncings 48c yd.

Flouncings 28 inches wide—think of it over ¾ of a yard—for only 48c a yard. The material is the finest cambric and the patterns are in the prettiest eyelet effects. Good values at $1.25 a yard. Special Monday 48c

Wide Embroideries

EMBROIDERIES—Up to 6 inches wide in effective open work patterns. Regular 25c values. Monday 12½c

Embroideries from 6 to 8 inches wide in the regular 32 1-3c grade. Special Monday 25c

Embroidery Insertion

Dainty blind and eyelet patterns on fine Swiss and Cambric. These insertions will be suitable for trimming the summer frocks. Regular 5c and 10c values on sale Monday at 2½c
Regular 12½c and 15c values at 5c

CORSET COVERING—In the regular 50c grade at 38c

Monday Sale of Domestics, Dress Goods and Splendid Values in Spring Wearables

For The Summer Frocks . . .

Daintily Patterned, Delicately Tinted Summer Wash Goods
Two Attractive Specials From Our Dress Goods Section

50c Killarney Silk Checks 25c

This dainty wash material is half silk and half cotton, made up in the pattern of a shepherd plaid in the new shades of lavender and white check, medium grey check and navy and white check. It is light weight, though of firm weave and presents a beautiful silky appearance when made up into a gown.

50c Fancy Corded Jap Silks 28c

Owing to the popularity of our sale of these silks last week we have decided to close out the remainder of the assortment at the same special price. The silks come in white only and are suitable for making summer waists, suits or children's dresses.

SPECIALS IN DOMESTICS

FIGURED DOTTED SWISSES—In delicately colored floral designs. A material extremely popular for summer tub suits and dresses. Special value at ..... 16 2-3c yd

FIGURED LAWNS—In colored floral designs and fancy figured patterns. Figured lawns are used more than any other material for summer dresses. We are showing some particularly good values at the special price of ..... 10c yd

REMNANTS—Of summer wash goods—ginghams, calicos, lawns, organdies, dimities, etc., in lengths ranging from 2½ to 12 yards. On special sale at 33 1-3c per cent discount.

BED SPREADS—Large size heavy quality, handsome patterns. Worth $1.25. Special $1.00

APRON GINGHAMS—In all colors—striped patterns. An extra good quality. Regular 8 1-3c value. Sale price 6¼c

TABLE LINENS—In mill lengths. We secured through a fortunate purchase, 10 dozen pieces at a big discount. The pieces are in 2, 2½ and 3 yard lengths. We have marked them specially at $1.05, $1.35, $1.50

High Grade Underwear

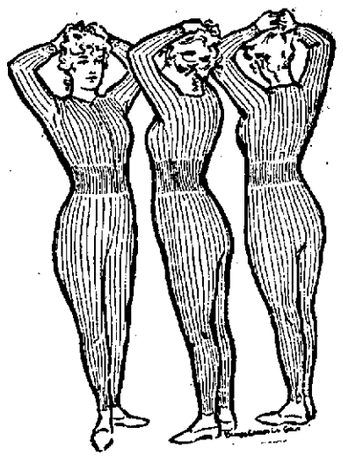

LADIES FINE LISLE VESTS—Form fitting and elastic, with sleeves or sleeveless, drawn at the neck with silk tape. Price 75c

LADIES' SILK LISLE SLEEVELESS VESTS—In blue, pink, white and black finished with hand crochet and silk tape. Price .. 75c and $1.00

LADIES' RIBBED SILK VESTS—In cream, sky, pink, and white. Either high neck and long sleeve styles or low neck and sleeveless. Form fitting and unshrinkable. Prices from ..... $1.25 to $3.50

YPSILANTI UNION SUITS—Made from fine lisle of a fine soft texture. Regular $2.50 values reduced to $1.75
Regular $1.50 values reduced to $1.35

Millinery Specials

CHILDREN'S WASH HATS—We are offering at less than one-third their regular prices a sample line of misses and children's white embroidered and lingerie wash hats, in unusually pretty styles. The hats are soiled through handling and consequently were bought at a great discount. But once laundered, they will be good as new. Among the lot are hats which would sell regularly at $2.50 to $3.75. We are offering them in two lots at .... 78c and 98c

LADIES' DRESS HATS—Many nobby hats are still left from our great After-Easter Sale of Millinery. If you would like an extra dress hat at a big reduction in price, this is your opportunity to secure it.

An Unequalled Variety of Ladies' Stylish Clothing

New Arrivals Constantly Coming In. Each Day's Showing Differs From The Last.

New Waists

JAP SILK WAISTS—In both fancy and tailor-made styles. Made from a good serviceable quality of silk. Both elbow and long sleeves. Price $2.50

FANCY JAP SILK WAISTS—In dressy styles, trimmed with valenciennne lace lace, insertion and shirring. Attached collar and either elbow sleeves or long sleeves with fancy cuff. Prices .. $5.00, $6.50, $7.50, $8.75 to $10.00

SPECIAL IN OXFORD WAISTS—Extra quality, mercerized oxford waists in black and white striped pattern. Full cut and tailor finished. Regular $2.50 value. Sale price $1.45

Silk and Lace Etons

Fancy Eton coats in both black and white silk and lace in plaited chiffon finish, trimmed with baby Irish lace or Persian bands, silk lined. Prices ..... $12.00 to $20.00

New Linen Suits

Among the new arrivals are these nobby linen suits in colors of blue and white with trimmings of contrasting shades. They come in union linen and all linen in both Pony and Eton styles trimmed with lace and embroidery. Elbow or full length sleeves. Prices $5 to $20

FANCY SILK SUITS—Trimmed with lace, tucked and full pleated. Some with detachable lingerie yokes, elbow sleeves, circular strapped skirts. The season's newest shades. Prices from ..... $15 to $20

NEW SILK AND VOILE SUITS—In gray, light blue, reseda and black. A choice assortment in Eton styles with the new circular skirts, trimmed with lace and braid. Prices .... $25 to $35

New Skirts

JUST IN BY EXPRESS—A swell new line of walking skirts in the new gray mixtures in fancy plaid and checked patterns. Cut in the new circular style. Priced $5.00 to $18.00

What Your Premium Tickets Will Buy

Confectionery of all kinds, Stationery, Perfumes, Toilet Requisites, Leather Goods, Bazaar Novelties, Cut Glass, China Ware, Plain and Fancy Crockery, Agateware, etc. Premium Tickets given free with every purchase.

Gray, Reid, Wright, Co.

No Advance In Prices Here

We are receiving new goods every day from our New York connections and notwithstanding the fact that the recent San Francisco disaster caused prices to advance on this Coast, we are marking them at the same low prices as before the disaster.

NEWSPAPER ARCHIVE®

THE WILD TRIBES OF THE PHILIPPINES

A Y HAMBLTON

BUKIDNON WOMAN IN CHARACTERISTIC DRESS - PROVINCE OF MISAMIS

BILAN CHIEF, DISTRICT of DAVAO

BUTLOC VALLEY FROM HILL NEAR ITUY, PROVINCE OF ABRA.

BUKIDNON MAN IN CHARACTERISTIC DRESS, PROVINCE OF MISAMIS.

VISAYAN MAN WITH BOLO FROM MOUTAINS OF PANAY

ATUMPA CHIEF OF GUAAN

TINGUIAN MAN OF BALDALAYAN, BONTOC, READY FOR THE TRAIL.

WHEN we consider that 70 per cent of the entire extent of the Philippine archipelago is covered with forest, it is not surprising that many regions are beyond the influence of civilization and some are so remote and inaccessible that their inhabitants have never seen a white man. Wild tribes are scattered throughout the length and breadth of the islands from Cape Egano, at the north of Luzon, to Sarangani Point, at the southern extremity of Mindanao. There are upward of 600,000 uncivilized people ranging in degrees of barbarism from the Moros, with their crude form of political organization, to the utterly savage and unsettled Negritos. The Spaniards roughly classified the population as Christians, Pagans and Moors. Authorities differ widely as to the number of non-Christian tribes, some lists containing more than 80 names, but it is probable that these may be reduced to sixteen or fewer, the principal of which in the order of numerical importance being, Moro, Igorot, Bukidnon, Subano, Manadaya, Negrito Manobo.

With the exception of the Negritos, the native population is of Malay origin, the result of three migratory movements at widely distant dates. The Negritos are the aborigines of the Philippines and the fact that they are still found upon the Malay Peninsula and the Andaman Islands, the British penal settlement in the Indian Ocean, has created a belief that they were in the prehistoric days the sole possessors of the Malay Archipelago and the adjacent mainland from the Andamans to the Philippines. The Negritos are one of the pygmy races of the world. The average height of their men is about 4 feet 8 inches, and the women are considerably shorter. The early Spanish and Portugese travelers called them "little negroes" on account of they kinky hair and facial resemblance to the South African, but the cranial formation differs greatly, and the attempts of some fanciful writers to connect the two races are not supported by the slightest reasonable hypothesis. Including mixed breeds, there are about 30,000 Negritos in the Philippines, scattered over the greater part of the archipelago. They are incorrigibly wild. Every effort to civilize them has failed. The utmost result produced in a few cases of individuals has been the degree of domestication to which a dog or a horse is susceptible. Probably there is no more primitive race to be found on the earth at the present time. The extent of their social organization is the family unit, and, while a few families may live together in the depths of the jungle for the sake of protection or convenience, the community is of a temporary character and involves no ties other than those of blood relationship. The Negritos are nomadic by habit and of a timid disposition. The sight of a stranger will put them to flight and the approach of civilization in any form is the signal for the abandonment of a village, or rather encampment. The Negritos may indulge this tendency without any serious inconvenience to themselves, for they have no possessions about which to be concerned. They do not till the ground, neither do they domesticate any animals. They have no kind of furniture nor utensils and wear no clothing. The shelter of boughs, which is deserted in the morning, may readily be replaced by another a few miles away before sunset, and the family is as much at home tonight as it was yesterday. The women do what little work there is to be done. The earth may be scratched with a pointed stick and a handful of maize sown, but it is an exceptionally enterprising family that aspires to anything beyond fish, roots and grubs in the way of food. The weapons of the Negrito are a bamboo spear and a bow much longer than himself, the arrows of which are sometimes poisoned. He never attacks in the open, but is apt to ambush a stranger and occasionally raids the ranches of civilized Malays in the night and drives off cattle.

It must be supposed, the intelligence of the Negritos is of the lowest order and they do not appear to be capable of any development. Wherever found the same degree of primitive brabarism is exhibited. Their religion is a compound of nature-demon worship. The moon is the chief deity and the forests and mountain fastnesses are people with spirits, benign and malign, who take active interest in the affairs of men and who are to be constantly reckoned with.

There are several hybrid tribes sprung from union of Malays and Negritos, but it seldom happens that a woman of the former races is involved in a connection of this character, for, although the female Malays entertain extremely liberal ideas on the subject of intermarriage, they draw the line at Negritos, as a rule. One of the most interesting of the Malay-Negrito tribes is the Mangyan, who inhabit the interior of Mindoro. They have the features of the aborigines and wooly hair, but are not quite as short in stature. The Mangyans make rude huts of branches and bamboo, practice a simple form of agriculture and make some pretense of covering their nakedness. The men wear a scanty loin cloth, which is the sole garment. The dress of the women is unlike anything of the kind to be found elsewhere in the Philippines. About the waist and hips is coiled a mass of cord made of plaited strips of rattan. This article is never taken off. It is begun in girlhood with a few coils and is added to from time to time. Suspended over the front of it is a short clout a few inches in breadth. This completes the costumé of a married woman, but an unmarried girl wears, in addition, a covering of plantain peel over her breasts.

During the rains the Mangyans huddle together in their roughly walled and thatched huts elevated upon posts. The dry season is passed in roaming aimlessly about in the forests, spending the day in hunting and fishing and bivouacing at night wherever chance may find them. They eat anything that lives—crows, rats, snakes, grubs, lizards, monkeys and civetcats. Crocodile flesh is a great luxury, but it is not often that the reptile can be trapped.

The Mangyans are curiously materialistic. They have no religious belief and no conception of a deity. They are singularly free from superstitions and have no idea of the supernatural. Immortality they cannot understand, nor any existence beyond the present. When questioned upon the subject they assert: "When a Mangyan is dead, he is dead." How a people whose Negrito and Visayo forefathers entertained the most extravagant superstitions have themselves become entirely divested of them is an inexplainable puzzle.

The Negritos and other wild inland tribes sometimes enjoy a civilizing influence from the settlement among them of remontados. These are Malay refugees from the Christian centers, who, from a desire to avoid the restrains of civilization, or in order to escape punishment for some crime, retreat to the mountains, where they revert to a more or less wild state, but usually effect some degree of advancement amongst the tribes which absorb them. The Pulijanes of Samar, with whom the American authorities have recently had trouble, are largely made up of remontados and their connections.

Next to the Moros, the Igorots are the most numerable among the peoples of the Philippines who are commonly regarded as wild. According to the census of 1903, the Igorots exceeded 150,000 in number. The census returns relating to these people were secured in a novel manner. The Igorot cannot count beyond 10, and 10 lens mark the limit of his ability to calculate. Beyond 100 numbers have no definite meaning to him. Having been made to understand what the enumerators desired to learn, the head men of the village brought in bundles of notched sticks—one bundle to represent the men, another the women, a third the hogs, a fourth the chickens, and so on.

The Igorots are probably the descendants of the first Malay invaders, who gradually reached Luzon by way of the intervening islands in the dim and distant past. When, centuries later, another influx from their fatherland occurred, they doubtless received the newcomers as foreigners and retired before them to the remote districts of the interior. They are now scattered in the northern provinces of Luzon, chiefly in Lepanto-Bontoc and Nueva Vizaya; in fact, the population of the former is almost entirely composed of Igorots. In the districts contiguous to Christian settlements they have, in many cases, made considerable advance towards civilization; but farther in the interior they maintained their old manner of living, and head-hunting has not been abandoned by any means. It is hardly necessary to state that their habits are exteremely sedentary. For an Igorot the world beyond the limits of his own village is filled with men who are yearning to decapitate him. In the neighboring village, which he may plainly see from the door of his hut, are scores of keenedged axes awaiting the first favorable opportunity for use, and hang, perhaps, from the belts of impatient young bucks, who may not marry until they have laid a fresh and bleeding head at the feet of the betrothed. The hunter is not particular as to the sex or age of the prize. So that it is a human head, it matters not whether it comes off the trunk of man, woman or child. Therefore, and not on account of any inclination upon the part of the males to avoid labor, the women work in the fields, whilst their men stand guard over them, with their weapons.

The Igorots have a communal government and a code of long-established laws. Each village has its court, composed of the old men, who dispose of all kinds of cases, acting as arbitrators or judges. Theft is, perhaps, the most serious crime; but all offenses, including murder, may be expiated by the payment of a fine, a portion of which, and often the greater part, is retained by the court. The pedung, or bloody ceremony is a common method of determining the question of guilt. The accuser and the suspect have holes dug simultaneously in their scalps, and he who bleeds the most loses his case. Trials by ordeals is practiced in various other forms, one of the least barbarous and most ingenious being the rice test. When one of a number of persons is suspected of a crime, each is required to chew a handful of grain and to spit the resultant mass into the hands of the judges. The man who ejects the mixture showing the least saliva is condemned, for says the Igorot proverb, "a guilty man has a dry mouth."

The sun is the great god of the Igorots and the moon is his little younger brother. The unseen world is full of demons who need to be propitiated by various rites. The Igorots have a ceremonial dance, not unlike the war dances of the North American Indians, which is continued for days and nights with an accompaniment of feasting. Dog meat is the principal luxury, and it is a point of etiquette not to cease eating while anything edible remains. Like the Zulus, of South Africa, the Igorots look upon the entrils of an animal as a great delicacy. When an Igorot dies one half of his possessions are consumed in a feast, and the deceased occupies a seat at the board in order to be sure that no enemy partakes of the hospitality of his house. In the highlands of Bontoc it is quite cold at night, and the houses of the Igorots are more substantial structures than is usual with wild tribes. The sleeping quarters are in a boxlike contrivance that extends across one end of the living room, the floor of which is the bare earth. The sleeping box is about sixteen feet long, five feet broad and three feet in height. A fire is made within it before bedtime. When the enclosure is thoroughly heated the fire is raked out and the entire family crawl in. The door is closed and cracks are stopped with clay. In the suffocated, smoky atmosphere the Igorots sleep, and one of the most pronounced consequences is a prevalence of diseases of the eye, often entailing complete loss of sight. The Igorots display a fair degree of intelligence and have sound ideas as to morality. The family lines are closely drawn, and the aged, infirm and otherwise helpless members of a community are always well cared for. The Igorots are industrious and exhibit a promising talent in agriculture. The rice terraces with which their valley are filled are wonderful constructions. In order to create the levels for the paddy fields, long stretches of strong retaining walls fro 20 to 30 feet high, need to be built.

The sparsely peopled island of Paragua is largely inhabited by the Tagbanuas, an extremely wild tribe of Malay origin. They are nomadic in tendency and generally harmless, but those of the mountain district of Bono Bono wil not permit the intrusion of strangers to their territory, and the prohibition apiles to other Tagbanuas. These mountain savages use bamboo blowguns and poisoned darts with great effect and are held in fear by the rest of the population. They trade with strangers in a peculiar fashion. No immediate communication is held. Each party places his goods—cereals in one case and cloth or tobacco in the other—at a designated spot and the bartering is done at a distance greater than the range of a blowgun. After the trade is completed each person separately takes away the goods belonging to him. The Mohammedan Moors of Mindanao are settled along the coasts or upon the banks of the lakes. The interior districts are occupied largely by pagan tribes, of which the Subanos, numbering upward of 23,000 are the most important. They inhabit the forests, where they build nest-like dwellings elevated upon poles for the sake of defense. Near the houses are erected what may be called totem posts, surmounted by small models of ships and houses. In these receptacles food is placed as a propitiary offering to a powerful deity with malignant tendencies. Following a practice of the Moors, to whom they have been in subjection for generations, the Subanos blacken and file the teeth of males and females, commencing at the age of puberty. Ten or fifteen years later the teeth have become ground away almost to the gums. False teeth, made from caraboo horn are sometimes attached to the stumps, but serve no purpose beyond that ornament. The ears of the female child are pierced at an early age, and thereafter the lobe is stretched and the hole enlarged until it is as large as a 25-cent coin. The arms and chest of the male child are burned from time to time, in order to induce courage and fortitude, but despite the practice, or perhaps on account of it, the Subanos are a timid and cowardly people.

The Subanos used to make human sacrifices in honor of dead chiefs, or tinbunyes, and the practice is not altogether extinct. Family life among these people is maintained on a high plane, the greatest deference being shown to women. The Subanos are uncleanly but industrious and but for the fear of being robbed by the Moros, would doubtless be much more productive than they are.

A peculiar tribe of hillmen is found in the mountains of Southern Mindanao. Very little is known of the Bilans, for they flee at the approach of strangers and carry their exclusiveness to the extent of living each family apart from all others. A Bilan hut is at least half a mile from the next. This arrangement may have originated in a shrewd scheme to avoid incursions by the Moros, who would find the task of raiding such widely scattered settlements both troublesome and unprofitable.

What may be done with the wild tribes has been illustrated at Santa Cruz, about twenty-five miles from Davao, in Mindanao, where a schoolteacher named Wood has induced several hundred rude Bagobos from the interior to settle. A model village has been laid out, with clean streets, well-kept houses and gardens. Mr. Wood is the sole representative of civilization in this center, but he has gained the complete respect of the savages and has thorough control of them. They are working under his direction and their children are attending his school and learning English. As soon as the government shall supply him with an assistant he proposes to go into the jungle for another batch of Bagobos to enlarge his settlement.

How a Modern Torpedo is Worked

The principle of the torpedo is the placing of a very large charge of high explosive in a steel case fairly alive with mechanism, and so ingenious that the missle fired from a tube with a small charge of cordite or gunpowder will automatically direct itself to a given target and here explode. The Whitehead torpedo of today is a steel cigar or automatic porpoise-shaped weapon or projectile from twelve to seventeen feet long and eighteen inches in diamter at its widest. When ready for firing, even a small one will weigh over half a ton. They are delivered in five sections, which contain upwards of 2,000 pieces of machinery.

The wet gun-cotton in the "war head" is inserted in slabs, each with a hole in its center to receive the core of dry gun-cotton directly connected with the detonating primer, which contains fulminate of mercury and a percussion cap. In front of the primer is screwed the war "nose"—a very sensitive nose—which operates automatically when the weapon strikes and sets off the whole charge.

Behind the war head comes the chamber containing the compressed air that drives this singular projectile through the water. Into this chamber is pumped the air at a pressure of 1,500 pounds to the square inch. And this escaping through the valve leading to the little engines provides the motive power. Next comes the mechanism which automatically regulates the depth of the torpedo during its run. This ingenious apparatus has been kept a great secret, and sold in turn to the various nations of the world. Not far from the tail of the torpedo are placed the driving engines.

There is also a controlling valve, which can be arranged so as to close automatically after the weapon has run a certain distance, thus obviating a futile explosion in the event of the torpedo missing its target.

At the end of the tail comes the rudder, which keeps the torpedo straight. But the most remarkable piece of mechanism is the gyroscope, like a child's top. It is set automatically by the release of a spring a moment or two after the torpedo is shot from its tube. It is the duty of this little device to correct the torpedo's course if it deviates in the slightest degree from its instructions.

France leads the world with her torpedo flotillas. Great Britain possesses about 110 torpedo boats of the first class, 114 "destroyers," 110 second-class boats and twenty-nine submarines built or building. Every nation is giving great attention to its torpedo boats. Even China has forty-four of the first-class and 50 second-class torpedo craft.

An Unknown Race

"What I'd like to know," began Mrs. Quizz.

"Yes," observed her lord and master.

"Is, did you ever meet anyone who ever knew anyone who knew anyone of those people who have their pictures printed in the medicine advertisements."

NEWSPAPERARCHIVE®
NEWSPAPERARCHIVE®

San Francisco

A Vivid Story of the Great Calamity

VIEW OF THE CITY HALL BEFORE THE DISASTER

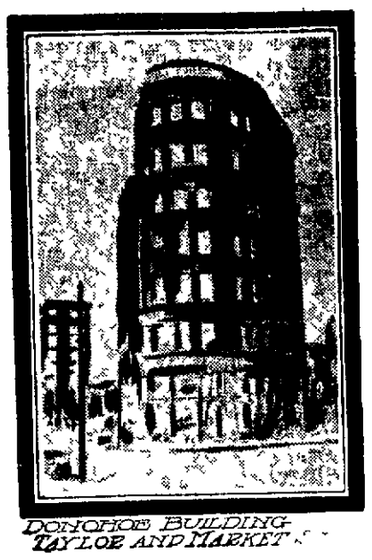

DONOHOE BUILDING TAYLOR AND MARKET

MARKET AND LARKIN STREET CITY HALL AFTER DISASTER

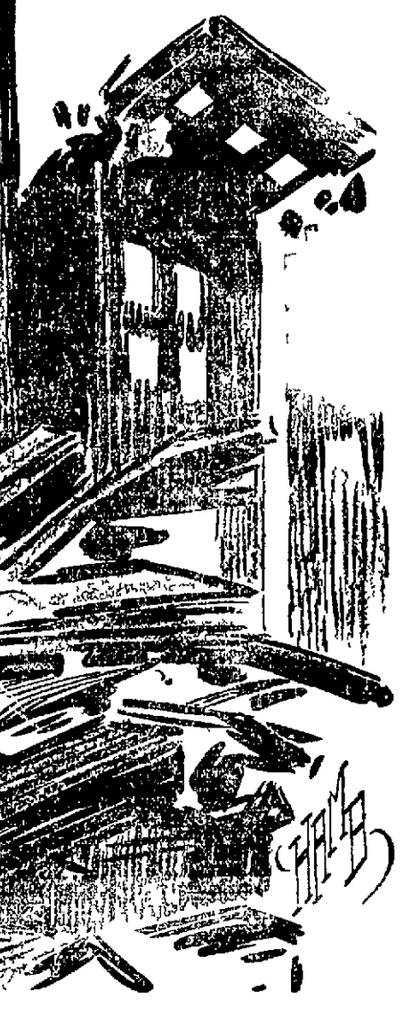

RUINS OF ART MUSEUM STANFORD UNIVERSITY

MARKET ST SHOWING FERRY TOWER

WEST FACADE CITY HALL SMALL PALM TREE INTACT

HOTELS REX AND MARYLAND TURK ST NEAR MARKET

ALTHOUGH shaken from its foundations by repeated earthquakes and afterwards swept clean by the flames and with hundreds of its population dead beneath the tons of wrecked and burned buildings and millions worth of property destroyed—in fact completely swept off the face of the earth by the dual calamities which came without warning and paralyzed its population—San Francisco the metropolis not only of the Coast but of the entire Western country is today arisen not phoenix like from its dust its ruins but American like because of the indomitable and never give up spirit which characterized the 49ers who established it as a permanent dot on the great map of the terrestrial globe

Where once chaos and pandemonium reigned supreme amidst the sickening ruins of one of the world's greatest cities today is succeeded by calm judgment and reason Temporary structures are being raised over the spot where a few days ago were naught but ruins and desolation and in these temporary structures will begin once more the task of building up a city of half a million souls and the plans already announced by property owners business men and business organizations assure that the new San Francisco will be greater grander and better than the old San Francisco

When the first quakings began at 5 15 o'clock Wednesday morning April 18 buildings of great size magnificent beauty and immense cost—landmarks and points of beauty for the tourist and the source of unconcealed pride by the citizens of the old San Francisco—began to topple crumble and fall into ruins carrying with them to their tombs the funeral bell to many fortunes but the lives of occupants to the extent of hundreds the exact number of which will never be known

With the crumbling of buildings followed almost immediately fire breaking out in fifteen to twenty quarters of the city Within a few minutes after the first shock the earth quaked again and ere it had ceased to quake and rock the hundreds of thousands of inhabitants were fleeing through the streets in terror stricken and half dazed condition going they knew not where

No picture nor to mention the descriptive pen or the fluent tongue of man can describe this mad rush the scurrying flight of half a million souls who too surely knew that death and devastation was surrounding them on all sides

Pandemonium could not reign because it had been succeeded by almost insane terror and disorder Hundreds were being killed and hundreds of millions of dollars being thrown into the winds in the wreck and ruin accompanying the earthquake and its subsequent fire

Two more shocks completed the ruin of the downtown districts but there were occasional steel constructed buildings which although practically ruined and torn apart with all the fine furnishings devastated stood in their skeleton forms and rocked with the succeeding shocks yet resisting and successfully defying even the dual ravagins of earthquakings and fires

Before the second shock had swept its course the fires which were destined to prove the greatest of the two calamities and occasion the loss of millions of dollars' worth of property which had not been ruined by the earthquakes burst forth to add to the terror of the fleeing thousands and seal the doom of the city

None of us at this hour realized or stopped to think of what meant the results of this new horror which began from nothing and spread with the speed of a dread contagion throughout the city It was no time for thinking and had it been so there was none of the half million terror stricken souls who would have been capable of reasoning save one thought and the only thought that any person knew was that of self preservation and flight from where to no one cared only to get away from where they stood suddenly inclined in peace but a few seconds previously

If San Francisco had been subjected to naught more than the earthquake shock the loss of life would have been less than one tenth of that which it really is and the losses of property would have been equally less It was not the earthquake which ruined San Francisco and wiped it off the map it was the fire fiend The flames were insatiable and with the total opposition by the fire department by reason of the ruined water system they swept onward and everywhere cleanly and thoroughly devastating everything in their path way

For four days these flames swept through the city—beginning in the downtown business district and proceeding swiftly and mercilessly into the residence district

The fire department boys were real heroes Although the waterworks system had been destroyed and rendered useless these fire-fighters were not among the fleeing thousands they remained on duty and active duty at that For every moment of these four days of fire which made the city a veritable furnace these brave boys fought with all the desperation within them

They could not down the flames with water for they had none but they fought unceasingly in their attempts at preventing the further spread of the flames realizing that unless they were successful in this fight the city would be swept clean

In the absence of water dynamite nitroglycerin and other explosives were freely used and for four days San Francisco appeared from Oakland and other suburban points as the field of battle and the thunderings of dynamite as it was used to blow up atoms the houses in the path of the flames and the smoke which hung as a pall over the city and swept over the bay out to sea and the innumerable tongues of flame which licked through the clouds of smoke completed the picture of the battle field and the onward march of a conquering host which was burning and devastating everything before it

Such a scene as was witnessed from afar from across the bay from the mountain tops from boats in the harbor and out at sea and from every point of view for 50 miles around is indescribable The fall of Pompeii is exhibited by Pain conveys no idea of the weird scenes in San Francisco

And in all this burning city surrounded and almost stifled at times by smoke and with the heated words sweeping into their faces stood out the hundreds of thousands of practically imprisoned people who made the city the pride of the Coast and had contributed to its greatness and glory as the metropolis and commercial and financial center of the west

There was slight chances for escape and the people who had been huddled into the large city parks were for busy fighting off the burning embers that were constantly falling upon their clothing and threatening further loss of life to plan for escape to the sand ending towns and cities

The battle of the firefighters with the flames was won by the brave hearts at sunrise Saturday evening after 30 hours of unceasing fighting and when it became evident that the battle was won and all danger of further depredation in this direction was passed the boys who had not closed an eye in sleep in all the hours dropped upon the ground and fell asleep thoroughly exhausted and almost deadly so because of fatigue hunger and thirst

The battle had been hotly won and only after nearly half a billion dollars worth of property had been sacrificed to the flames But it was won and in the winning came a reward hope and inspiration and within a few hours afterwards the city was busy at carving out plans for temporary resumption of business until permanent plans could be made

During all these days of excitement and peril and trying moments General Fred Funston stood out in the minds such as the hero of heroes because he and the troops under him performed every duty and more regardless of the and had contributed the lion's share of the protection of the thousands that were saved from death by flames starvation and thirst

General Funston was the man of the hour for the supreme duty and the noble capabilities and thoroughly satisfactory manner in which he discharged the duties that were thrust upon him has builded a monument in the hearts and memory of all the refugees and the world that will live forever

As speedily as possible he practically ordered the populace in places of safety and immediately set plans afoot for supplying them with food and shelter which was pouring into the city from every point of the compass

Hundreds of physicians and surgeons and stores of medical supplies were the active means for protecting the thousands from death and from sickness

Relief committees worked under his direction and distributed provisions to the hungry erected tents and constructed rude but safe houses for the refugees and the results of these working forces are evident in the comparatively insignificant death list that would have otherwise been for living in its greatness but for these efforts

The entire country has responded to the crying needs of the homeless and suffering fires and a relief fund of many millions is now available to tide them over the weeks that must elapse before they can become self-sustaining again

Words of praise are due to every force that stepped into the breach but the soldiery the Red Cross Society the relief committee, the civil government of city state and nation and the magnificent sympathy in substantial form given by individuals everywhere within the boundaries of the United States makes the list of heroes too great for special mention

Through their efforts however San Francisco which was doomed and destroyed few days ago is rising most wonderfully and remarkably from amidst its ruins and it promises to be greater grander and more beautiful than ever

Money men and materials are the necessities of the hour and they are being supplied in such abundance as to remove all doubts as to the success full issue of the new San Francisco

The banks are coming to the rescue of their depositors and the public in its efforts at going ahead with the great plans of rebuilding the city of half a million upon the ash of a former great metropolitan city

Hundreds of thousands of able bodied men artisans and laborers are at the command of the receivers of the coast metropolis and work is being pushed with remarkable speed Temporary structures are the great necessity to permit the resumption of business to supply the needs and comforts of the worker of the new city but these temporary structures will speedily give way to permanent and grander edifices

There is no longer any doubt of a new San Francisco Business men and bankers and capitalists of every class will remain and the population of the once great city the queen of the posts and will not desert the settled ship

It is predicted that the plans of rebuilding will be carried out in great haste and that within two years the city will bear no marks or physical scars to tell the mute history of the double calamity which put it out of existence

Business is again resumed and confidence has again been restored Terror is a memory only and calm judgment and reasoning have succeeded it Fear of future earthquakes is unknown to them even at this early date of their recovery from the effect of the shocks of a few days ago However it is planned to build the city on ideas that will combat the effect of future shocks should they occur

It is generally conceded that in the plans for the new city there will be no skyscrapers and steel frames will be universally used in the construction of all business blocks These plans will render absolutely impossible the recurrence of the horrors of the last few weeks should the city again be visited by earthquakes This is proven in the fact that the steel frames of the modern downtown buildings are yet standing and have resisted the shocks the fires and the dynamites The interiors are burned out and only the skeletons of once great magnificent and beautiful business blocks now stand

The new San Francisco will be builded upon modern plans throughout and the opportunities of building a model city in every respect will be faithfully carried out With practically unlimited financial resources ample labor and with the experiences of centuries to draw upon, and the fact that the city must be rebuilt confident possibilities of accomplishment are being seized upon and when the work is complete and the new city shall have fully arisen from its ashes and become an apparent and permanent fact, the world will marvel at the accomplishment. There is none of the 'quitter" blood in the San Francisco heart. The spirit

[illegible] is still rampant and the [illegible] courage and determination backed by unlimited resources, is so self-assuring that no longer is any [illegible] entertained that the work will [illegible] magnificently and [illegible] in every particular

JAY DAVIDSON

A Sport For Kings.

When a native king of India goes in for sport he does so on a royal scale No mere "potting" at a score of birds will satisfy him "A king of beasts for a king of men," he says If anything is to be driven it must be my lord the elephant' So reclining in a divan the king gives an order Swiftly men run to do his bidding Eight hundred or a thousand of his royal subjects hie themselves forth to the jungle They choose a piece some twenty or so acres in extent and forthwith begin to build a kraal' A huge circular fence is erected the uprights being being unbarked tree trunk some twelve feet high Two feet of their length is sunk in the ground, leaving ten feet to form the fence Two lines of huge cross pieces are then lashed to these uprights with jungle vines, which are always plentiful The stockade is completed with a number of immense sloping props on the outside

When finished the "kraal" is a complete circle all but an opening of twenty or twenty-five feet From this opening two diverging fences spring forming a huge bottle neck' several hundred yards long and about 400 yards wide at the mouth The erection of the kraal' takes two or three weeks of most back-breaking work even though a small army of tame elephants help The mahout' or driver, seated on the great beast's neck with his legs covered by the animal's huge ears is nominally in charge but many of the trained elephants seem to know what to do without any directions They put their heads against a tree ten or a dozen inches thick and give it a shove and down it comes like a broken cornstock When it is stripped of its branches and cut to the proper length another elephant carries it to its place in the stockade And so the work goes on the interior of the 'kraal being cleared while the fencing is erected Then begins the hunt proper An army of men scour the country They are brown men who know the jungle as well as we know our native streets and they quickly locate a feeding herd of the kingly beasts The beaters go softly so softly that they seem but shadows flickering in and out of the tree trunks until they have completely surrounded the herd Then the half of the circle furthest from the kraal begins to advance with a fearful uproar of shouting and gun firing and a demonic waving of torches The half of the circle of beaters nearest the 'kraal' make little or no noise unless their captive threatens to break out and get away Thus slowly mile by mile day by day it may be for a week, it may be for a fortnight the herd is driven until at last it is within the bottle neck

Then it becomes a game of 'pull' Trumpeting with rage and digging his great feet into the ground, the captured elephant seeks to resist the strain on him But by the reason of the compelling noose he has only three feet to the tame elephants four and eventually he is dragged out of the stockade to a big tree Round this the tame elephant winds the noose rope until the captive has only a foot or so of freedom Then another of his feet is made fast to another tree and he falls to the ground trumpeting in a way that is almost terrifying The king directs his men by shouts to attack this or that animal and man If a beast prove too wild to catch dispatch it himself with an Express" rifle Sometimes a more than usually fierce elephant will charge headlong at the stockade and breaking it will escape to the jungle again, followed by his triumphant companions To prevent this the beaters surround the fences on the outside armed with long spears with which they jab at any elephant which comes too near. A night time the kraal is surrounded by a ring of fires The hunt usually lasts five or six days The price paid for a wild elephant varies from $ 00 to $1 000 according to the age and size and other things An experienced hunter will often earn enough in one hunt to keep him for a year The elephants are largely trained by their tame companions If they require to be beaten the thrashing is done by two trained elephants When an elephant is once tamed a tap on the foot with a stick is all the correction it needs Kindness has a large place in the training of My lord the elephant" and before long they usually become most attached to their mahouts' It is said that an elephant makes the most trustworthy nursemaid that can be imagined and it is certainly no unusual sight to see a native child safely asleep between its mighty feet.

NEWSPAPERARCHIVE®

NEWSPAPERARCHIVE®

CLASSIFIED ADVERTISEMENTS

NOTICE—All classes of legitimate advertisements not exceeding four lines inserted for 50 cents a week.

HELP WANTED

WANTED—Woman for general house work; must understand cooking; a good home. For particulars, call at No. 332 West Fourth street. m20w

WANTED—Woman to act as janitress for office. Apply Rooms 5 and 6, New Journal Block. M18-W

WANTED—Young man for porter. Golden Eagle Hotel.

WANTED—A first class barber. Apply at the Ventura Hotel. m17w

WANTED—A girl to do light housework; three in family; no washing to do. Phone 825. m16w

WANTED—At once, a first-class coat-maker. Write or telegraph Morrow & Hussey, Tonopah, Nev. m15w

WANTED—A competent woman to cook on ranch; 6 to 10 people. Wages, $30; inquire 347 Ralston street, city. m15w

WANTED—Lady cook, to cook for crew of men; lady in house; good wages. Apply at once, 507 West Sixth. m15w

WANTED—Six first class seamstresses. Apply at dressmaking department at Gray, Reid, Wright Co. m11tf

AGENTS WANTED

AGENTS WANTED—Best Book. San Francisco earthquake. Vast gallery pictures. 70 per cent commission. Outfit free. Send 10 cents for postage. The Bible House, 325 Dearborn street, Chicago. m20w

BRANCH manager wanted; $20 cash weekly; live at home; experience unnecessary; no canvassing; enclose stamp for particulars. Aluminum Hanger Co., Chatfield, Minn. m13m

SITUATIONS WANTED

WANTED—An intelligent Japanese desires position as houseworker, in city or country. Best of references. 45 Center street, Reno, Nev. m20w

WANTED—Position by young man. Run cigar store or office work. Good references. C. B. T., Sparks, Nev. m19w

YOUNG MAN, experienced bookkeeper, and in general office work, desires office work of any kind. Can operate typewriter. Employed in San Francisco previous to disaster. Best of references. Address B. K., this office. m19w

WANTED—Japanese first-class cook wants position in the town or country. Address M. W., No. 206 E. Second st., Reno, Nev. m18w

WANTED—By reliable Japanese, to work as janitor, porter, dishwasher or chamber worker; city or country. S. Moto, 206 E. Second street. M 18-W

WANTED — Good Japanese cook wants place in country, either mining camp or ranch. M. Kato, 452 Center street.

WANTED—TO RENT

WANTED—Five to seven room house; modern, with barn; must be in good locality. Address C. S., care The Journal. 1W

WANTED—A 2 or 3 room house, close in; with stove; price reasonable. Address, P. G., this office. m15w

WANTED—A 2 or 3 room house, in with stove; price reasonable. Address, P. G., this office. m15w

WANTED—Three furnished rooms for housekeeping. Address "H. J." P. O. box 853, Reno, Nev. m15w

WANTED—MISCELLANEOUS

WANTED—A second hand gents bicycle, must be in good repair. State make and price. Address "H." Journal office. m13

HOUSES TO LET

FOR RENT—Four room cottage, bath, hot and cold water, etc., half block from car line. Spokane avenue. $14 per month.

TWO-ROOM house, near car line; large lot; East Reno Heights; $5 per month. F. J. Peck, 14 East Second street. m20w

AN eight-room house, with water, electric lights, good cellar; unfurnished or partly furnished. Apply 526 Lander street. M 18-W

FOR RENT—A modern four-room cottage, on Fourth street, $16 per month; inquire Sacramento Beer Hall, Commercial Row, or 532 Sierra street.

FOR RENT—5-room unfurnished cottage. Rent $20. Apply at rooms 4, 5 and 6 New Journal block. m15w

HOUSEKEEPING ROOMS TO LET

FOR RENT—A flat with three large rooms, bath, electric lights, phone, etc., close in. Apply 134 Elm street, between West and Sierra. m17w

FOR RENT—Two furnished rooms housekeeping. Electric light. No children. 4[illegible] Deavine street. 15w

ROOMS TO LET

THE GOLDEN EAGLE, only family hotel in Reno; nicely furnished rooms, 50c per day; $2 week up; meals, 25c; board and room $6.50 per week. Opposite McKissick's opera house. 19tf

BUSINESS OPPORTUNITIES

FOR RENT—To responsible party, eleven rooms, eight bed rooms and three living rooms; furnished complete; reference required; no children. 428 North Virgina St. m16w

FOR RENT—MISCELLANEOUS

FOR RENT—Fine pasture for fifteen head of stock, or Verdi ranch; $1.50 per head. Address, P. J. Diener, box 11, Verdi, Nev.

ROOM AND BOARD

ROOM AND BOARD—Room and board in a private family; inquire at 795 N. Virginia St. m19w

FOR SALE—REAL ESTATE

FOR SALE—On installment plan, new modern four room cottage, with electric lights, bath, toilet, hot and cold water, large screen porch, pantry, china closet and cement sidewalks. 613 Lander St. m20w

FOR SALE—Two room house, with lot 50x150; fronts on Pine and State street; only three blocks from Court House; $750; easy terms. F. J. Peck, 14 East Second St. m20w

We have two of the best pieces of Business Property on Virginia street, near Commercial Row, that pay 10 per cent on the investment. Cheap if bought soon, or anything else you want in our line. JOHN T. READ & BRO., Nevada Bank Bldg. M -8-W1

FOR SALE—One or all of the lots numbered 1, 2, 3, 4, 5 and 6, in block "F" in Sparks; also the strip of land on south line of above lots. Address, Gus Papagianaplos Wamsutter, Wyoming. m16m

FOR SALE—A modern 2-story house of 12 rooms; also 2 houses in rear one 4 rooms, one 2; lot 100x140; situated on the north side of Walnut street, between West and Chestnut. Address box 16. m13w

FOR SALE—MISCELLANEOUS

FOR SALE—New Home, Domestic and White Sewing machines, all makes rented and repaired. J. S. Elstner, 360 N. Virginia corner 4th. Phone Main 1076. m14m

FOR SALE—One horse and spring wagon. For particulars, apply at this office. m20w

FOR SALE—A lot of household goods and about two dozen brown and white Leghorn chickens. Will be sold reasonable. Call at 473 Eureka Ave. m20w

FOR SALE—New roll-top desk and chair. Apply Journal. m17w

FOR SALE—Cook stove, carpet, sewing machine and dishes; will sell all for $20. Apply to 26 Truckee street. m20w

FOR SALE—New roll-top desk and chair. Apply Journal. m17w

FOR SALE—A strong, covered, platform spring wagon, suitable for prospecting trip, camp or passenger wagon. Good as new. Inquire of A. T. Rice or address P. O. box 361, Reno. m15 w2

SECOND HAND

SECOND HAND CLOTHING—If you wish to buy or sell new or second hand clothing, call at the Truckee Clothing store, 27 West Second St., O'Connor Block. Highest prices paid for second hand goods of all kinds. Phone 985. m30tf

EMPLOYMENT OFFICES

RENO EMPLOYMENT AGENCY—C. D. Virgilio, 118 Commercial Row, will furnish all kinds of help on short notice. Phone 620. d1tf

JAPANESE employment office; all kinds of labor furnished at short notice. M. Matsumoto, proprietor, 206 E. Second; phone Main 859. m11f

STENOGRAPHERS

STENOGRAPHY — Typewriting, legal business or personal. Rates reasonable. Room 9, Journal Bldg. Phone Main 657. 118tf

WINDOW CLEANING

BEST IN RENO—Window and house cleaning. Sam Polano Co, Phone 724. Residence 212 Lake St. Office 116 Virginia street. d15tf

LOST

STRAYED OR STOLEN—From corral in rear of Thomas-Bigelow building, one large bay horse, running sore on left shoulder; branded E on left hip. Please leave word at The Truckee Market. m15w

LOST—On Sunday, a child's black silk coat. Finder please leave at A. A. Nelson's and receive reward. m15w

LOST—On Tuesday night lady's brooch pin between 48 Ralston and Cann's Drug Store. Finder kindly leave at Journal office, as it was highly valued as keepsake, and suitable reward will be paid. m12th

LOST—A gray horse, weighing 1,000 pounds, branded bar 9 on shoulder with roach mane. Any information or return to Rocky Hill Mining Company; $10 reward. A. B. Fitzgerald. m10w2

FOUND

FOUND—On Virginia street, below Grand Theater, Saturday night, lady's fine glove. Owner apply at Journal office and pay ad. m13w

MUSIC TEACHERS

MRS. TORREYSON is starting a class in vocal instructions. Will receive pupils at her home, 747 N. Virginia

MISCELLANEOUS

JAPANESE House Cleaning Company. All kinds housework done by the hour, day or week; 452 N. Center. Phone, Main 1128. m20w

ARMSTRONG'S restaurant moved from 305 Sierra st. to 200 Lake st. m6w2

STEAM CARPET BEATING and all kind of upholstering; prompt service; all work guaranteed. W. S. Lindley, 545 Scott st. Phone 863. m5tf

HENRY B. YOSHINO—Rooms 2 and 3, 11 W. Plaza st., Reno, Nev. Contractor for Japanese labor—Railroad, farm and ranch. Phone 1096. a12tf

LEGAL ADVERTISEMENTS

BIDS WANTED

Pursuant to the order of the Construction Board Virginia street bridge, sealed bids will be received by the undersigned at his office in Reno, Nevada, until 12 o'clock m., the 17th of May, 1906, for rebuilding the old iron bridge across the Truckee river at the end of Second street, west of the Virginia & Truckee Railroad bridge, the site selected at the joint meeting of the Board of County Commissioners, and the Mayor and the City Council of the city of Reno, Nevada, held on the 17th day of May, 1905, in accordance with the plans and specifications on file in the office of the County Clerk in the city of Reno, Washoe county, Nevada.

Each bid must be accompanied by a certified check on some responsible bank in Nevada, in an amount equal to 10 per cent of the bid, as a guarantee that the bidder, if successful, will execute a satisfactory contract and furnish bond for 50 per cent of the amount of the contract within ten days of date of award.

The board reserves the right to reject any and all bids as the public good may require.

Dated this, the 11th day of April, 1906. W. A. FOGG,
County Clerk and Clerk of the Construction Board Virginia Street Bridge.

NOTICE TO CREDITORS

In the Second Judicial Court of the State of Nevada, in adn for the county of Washoe.

I the matter of the estate of Jean Sarrazin, deceased.

Notice is hereby given that, by an order of said Second Judicial District Court, duly made and entered on the 14th day of October, 1905, the last will and testament of Jean Sarrazin, deceased, was admitted to probate, and the undersigned, Emilie Sarrazin, appointed executrix thereof and that she has qualified as such.

All persons having claims against the estate of said deceased are required to file the same, with the proper vouchers and statutory affidavits attached, with the clerk of the said District Court, within three months from the date of the first publication of this notice.

Dated, April 18th, 1906.
EMILIE SARRAZIN,
Executrix of the estate of Jean Sarrazin, deceased. a20w4

NOTICE OF ASSESSMENT FOR STREET IMPROVEMENTS

To Property Owners and to all Persons Interested:

You are hereby notified that the special assessment levied against property in Paving District Number 1 and Paving District Number 2, in the City of Reno, for street improvements, is now due and payable at the office of the City Treasurer, Reno, Nevada. You are further notified that said assessment now constitutes a lien against the property assessed, and unless paid on or before MONDAY, JUNE 4, 1906, the City of Reno will proceed to foreclose said lien to satisfy said assessment and all additional costs incurred therein.

D. B. BOYD, City Treasurer.
H. E. CHRISTIE, City Clerk. m19tf

NOTICE

Public notice is hereby given that the partnership heretofore existing between Charles W. Kohl, Anna J. Kohl and J. J. Boyle, has been dissolved, Charles W. Kohl and Anna J. Kohl retiring.

The business heretofore conducted under the firm name and style of Kohl & Boyle, will be continued by J. J. Boyle, who will collect all accounts due and owing said firm and settle all of the obligations of said firm.

Dated this, the 16th day of May, 1906.
(Signed) JAMES J. BOYLE,
(Signed) ANNA J. KOHL,
(Signed) C. W. KOHL.
m17w3

NOTICE

Taxes delinquent June 4th, 1906.
D. B. BOYD,
M 1135 County Treasurer.

MISCELLANEOUS

FRESH, HEALTHY MEATS

Best Procurable Fresh ranch Eggs, Tender Chickens, We attend Phone with Promptness.

DIXON BROTHERS
Reno's Leading Butchers
COMMERCIAL ROW & SIERRA

Spring Underwear

NEW GOLF SHIRTS
Just received a new line of Men's Spring Underwear and Golf Shirts that cannot be equalled elsewhere in Nevada

A. NELSON, Virginia St.

Perkins, Oliver & Gulling
Funeral Directors
The most complete and modern establishment of its kind on the Pacific Coast
Residence Phone 233
Phone 231. Residence Phone 233
242-44-46 SIERRA STREET.
Near Masonic Hall

NEVADA STATE JOURNAL

Published every morning, Monday excepted, at Reno, Nevada.

MEMBER OF ASSOCIATED PRESS

E. L. BINGHAM, Manager.
Office: The Journal Block, 2d Street
Telephone: Main 167.

TERMS OF SUBSCRIPTION.
One year, by mail.....$6 00
Six months, by mail.....3 00
Three months, by mail.....1 50
Per week, by carrier.....15

AGENTS.
Rosenthal & Armanko..Virginia Street
Harry Davis.....Commercial Row
W. H. O'Neil Co.....Tonopah, Nev.
Frank J. Gorman.....Gold Hill, Nev.
Carson Stationery-Novelty Co., Carson

TEN DOLLARS REWARD.
A reward of $10 will be paid for information that will lead to the arrest and conviction of parties stealing The Journal from premises of subscribers.

TO SUBSCRIBERS.
Parties who do not receive their papers or who have any cause of complaint will oblige by notifying this office.

Entered at the postoffice at Reno, Nev., as second-class matter.

Beer is pre-digested bread

EXHILIRATING BUFFALO BEER

THERE is exhilaration in every drop of Buffalo Lager—pure, sparkling, wholesome. It is made of the very best materials and under conditions that are recognized as a direct step of advancement in the brewing of a high class beer.

New Brew—Bohemian
Buffalo Brewing Co.
Sacramento
Britt & Rheude, Agents

Fishing Season
NOW OPEN!
We have the best selection of tackle at the lowest prices
Carr & Elliott's
SECOND STREET
Sporting Goods House Reno, Nev

Novacovich GROCERIES
There's a satisfaction in knowing that when you buy groceries you are buying pure groceries.
Commercial Row

..Walstab's New Hotel..
One of the finest places on the Pacific coast. The dining room is maintained in a first class manner. Billiard rooms and Bowling Alley. Rates reasonable, courteous treatment.
CHAS WALSTAB, Prop.
Harriman St. Sparks, Nev.

Parry's Livery, Feed and Sale Stables
Fine turnouts of Saddle Horses, Buggies and Carriages, Stock Yards, Shipping Corrals and Scales; The only horse trading and sale market in town.
R. W. PARRY, Proprietor
FRED LEGARE, Manager of Sales Stables

Get a New Dress for Your Horse...
Our new stock of harness and fittings is now here. Drop in and see it.
LENT & HANSEN

THE FAIRPLAY RESTAURANT AND LODGING HOUSE
The best meals in Fairview. Lodging, 75c to $1.00.
MRS. ALLAN LEE, Proprietress.
Main St., Fairview, Nev.

PROFESSIONAL DIRECTORY

TEACHER OF MUSIC

A. T. KROLL
Teacher of Violin
Instruction given by a modern most practical and progressive method.
A. T. KROLL'S ORCHESTRA
Select music for concerts, receptions, balls, etc. Residence 209 Maple street. Phone Main 518.

ATTORNEYS

WILLIAM E. CRAIG
District Attorney
Of Washoe County has moved his office to the Court House, on Virginia Street, where he will continue his practice as before.
P. O. Box 733 Phone Main 575

H. R. Cooke Albert D. Ayres.
COOKE & AYRES
Attorneys at Law
Office in Journal Block, Rooms 4-5-6 Reno, Nevada. General practice in all courts. Phone 465.

W. H. A. Pike, W. D. Jones
PIKE & JONES
Attorneys at Law
Rooms 202, 203, Clay Peters Bldg.

W. E. F. DEAL
Attorney at Law
Office Bank of California Building Virginia City, Nev., and 2702 Sacramento St., San Francisco. Will practice in all State and Federal Courts in Nevada and California, and in the United States Supreme Court.

MISCELLANEOUS

G. S. GARCIA
ELKO, NEV.
The only complete Manufacturer of Cowboy's Outfits

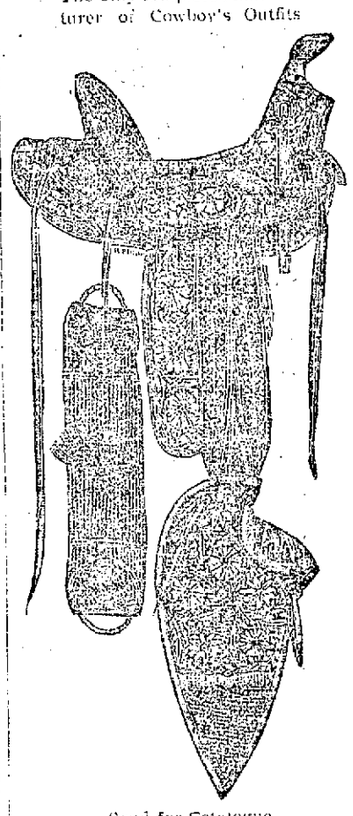

Send for Catalogue
G. S. GARCIA, - - Elko, Nev.

THE IDEAL CLIMATE
SANTA CRUZ
California
On the Bay of Monterey. Surrounded by beautiful scenery. Salmon and trout fishing. Sea bathing. Roller Skating, and Boating.
No extremes of temperature. A City of beautiful homes—a Paradise for children.
The choicest Residence Property is Controlled By
Santa Cruz Investment Company
Write us for information. Reference, any Bank in Santa Cruz. For booklet and descriptive matter, apply to Journal Office.

Cool Drinks
Are certainly a luxury these days. We cater to the thirsty and carry one of the finest lines of liquors and cigars in Nevada. Goods delivered free to any part of the city. Fine free lunch at all times.
STAR BARREL HOUSE
DeMARTINI & LOMBARDI
Dean Block. Center St. Reno

T. S. WENDT
16 West Second Street
Phone 242
Fancy and Staple Groceries
Fresh Fruits and Vegetables Daily

ATTORNEYS

E. S. Farrington, C. E. Mack
FARRINGTON & MACK
Attorneys at Law
Office Golden Block, Center Street. Will practice in all Courts of the State and United States. Phone Main 490.

JAMES T. BOYD
Lawyer
Rooms 101, 102 and 103, Golden Building, Center St.

HUMMEL & HARTSON
Attorneys at Law
We practice in all the Courts. Room 15 Eureka Block, Reno, Nevada.
Office—Keystone Mining Company, Goldfield, Nev. Leone P. MaLotte, secretary.

DODGE & PARKER
Attorneys at Law
Washoe County Bank Bldg., Reno, Nevada.

PHYSICIANS

T. C. CONSER, M. D.
Physician and Surgeon
Office Rooms 2 & 3 Journal Blk; hours 1 to 4 p. m. and 7 to 8.

DR. HEPPNER DR. O'NEAL
Physicians and Surgeons,
Offices—109 Sierra street; hours, 9 to 10 a. m., and 2 to 5 p. m.

MISCELLANEOUS

FRESH MEATS
WE are headquarters for ham, bacon and pure kettle rendered lard. Give us a trial order
Beef, Veal, Pork, Mutton and Fish in Season
RENO MEAT CO.
Reno and Truckee Markets

Rock Springs and Castle Gate Coal

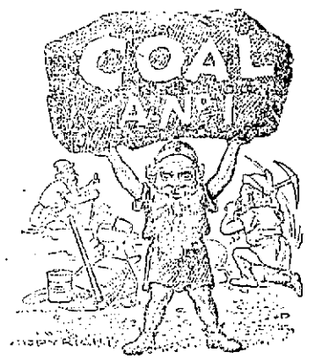

A full ton of coal is your right when you order and pay for it, and that's what you get when the wagon hales from this yard.
O. G. BENSCHUETZ
Wholesale and Retail Dealer
Yards at Wieland's Brewery.
Warehouse, Ralston St., between Second and Third St.
Phone, Main 551.

YOU can get meals for 25c and lodgings for 25c and up.
French Hotel
220 Center Street
FIRST CLASS WINES, LIQUOR AND CIGARS
F. Servel
L. Phillips

A. I. Smith P. Maas
The Elite
Phone 331
Bohemian Beer on Draught.

DENTISTS

FRED J. RULISON, D. D. S.
Dentist
Graduate University of California College of Dentistry. Office 218 Virginia St. Phone Main 678.

DR. J. C. HENNESSY
Dentist
Clinical Instructor College of Physicians and Surgeons San Francisco; Office Second and Virginia Streets. Hours 9 a. m. to 12 m. and 1 to 6 p. m.

DR. F. T. THOMPSON
Dentist
Hours 9 a. m. to 12 m. 1 to 5 and 7 to 8 p. m.. Office Martin Bldg. Opposite Journal Office Reno, Nevada.

DR. CHAS. COFFIN
Dentist
Office Investment Bldg. over C. J. Brookins' store. Virginia Street. Phone Main 298

SURVEYORS

T. K. STEWART
County Surveyor
U. S. Deputy Mineral Surveyor. Phone 758 Reno, Nevada.

JOSEPH DURKEE
Mining Engineer
U. S. Deputy Mineral Surveyor. Mines Examined, Sampled Assayed and Surveyed. All work promptly attended to. Office over Bank of Nevada. P. O. BBox 286.

BUSINESS CARDS

SHORTHAND AND TYPEWRITING

MISS MARY CLOW
Public Stenographer.
28 East Second St. Phone 577

GORDON A. STEWART
Shorthand Reporter
Bank of Nevada Bldg. Phone 441

PRIVATE SCHOOL OF SHORTHAND
Pitman, Gregg and Graham, systems.
A good stenographer is always in demand.
EFFIE M. SCRIBNER,
O'Connor Bldg., W. 2nd st.

DRESSMAKING

MRS. THORNTON,
Eastern Fashionable Dressmaking and Fine Tailoring
Coats a specialty; fit guaranteed. Prices reasonable. 213 Virginia street, over Sunderland's store.

CHIROPODIST

MRS. VELONIA BELL
Chiropodist
Shampooing, Manicuring, etc. 25 W 6th St. Phone 983. Will call at residences.

MILITARY ACADEMY

HITCHCOCK MILITARY ACADEMY,
San Rafael, Cal.
Highly recommended. Every adult has his own room. Separate building for little boys. Write for catalogue and pictures.

MISCELLANEOUS

That Thirst can be effectually quenched with a glass of
ANNIE BUSCH
For Sale Only By Bryson & Cohn, Agts
Fine Cafe attached. The very best the market affords in season

PEARSON AND CALDERA
WILL SELL OR RENT YOUR PROPERTY AND COLLECT YOUR RENTS
215 N. CENTER STREET

NEWSPAPERARCHIVE®
NEWSPAPERARCHIVE®

Sparks Department

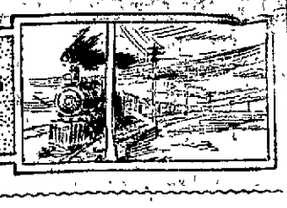

WILL SAIL FOR MANLESS ISLE

Expedition to the South Seas Will Leave in a Few Days Headed by Prof. Heinze

As the summer months approach Professor Heinze of this city is again making arrangements for his proposed expedition to the Manless Isle The details of the trip are all that remain to be made and it is expected that the party will leave San Francisco early next month. Many people from all parts of the United States have applied for a place in the ranks of the voyagers, and it is expected that about fifty able bodied men will compose the party Several from this city have signified their intention of accompanying Professor Heinze and a party consisting of C. R Pietsch H. G. Heffmark, A W Anderson and J. J. May will leave Sparks next week for the Bay City to arrange for the voyage The men have been employed in the machine shops here for some time and are taking the trip as a means of spending a vacation.

The party will be equipped with all the necessary articles for a voyage of the kind about to be taken and will be provided with a fine vessel in which ta make the voyage

Professor Heinze contemplated making the trip much earlier in the year but was delayed on account of the disaster at San Francisco

DANCE BY REBEKAHS

The Rebekahs of Sparks are completing the arrangements for the benefit dance to be given by them on May 26th in Robison's hall and from all indications it will be a grand affair The proceeds will be given to the suffering members of the lodge in San Francisco The May pole dance will be a feature of the evening The best of music will be furnished and special cars will be run for the accommodation of the Reno people.

ON A VACATION

Dispatcher McDonald left yesterday morning for Moose Jaw, British Columbia, on his annual vacation. He will spend the next few weeks touring the northern part of the continent after which he will resume his duties in the dispatchers office During his absence his position will be filled by Dispatcher Mayes

DANCE LAST NIGHT

The dance given last night by the Good Time Club was attended by a large crowd from this city and Reno and a very pleasant evening was spent by all. Music was furnished by Kroll's orchestra

EXPERT HORSE SHOER LOCATES IN RENO

F. B Nash, a recent arrival in Reno from California, is so well impressed with the possibilities of this city and state that he has decided to locate here.

With Matt Robinson, he has opened a horse-shoeing establishment at 217 Sierra street and his and Robinson's long experience in this line of work assures the firm of success from the start.

For seventeen years Nash has been a shoer of race horses, and is accounted an expert He is the owner of what he claims to be the fastest blooded, or cold-blooded horse in the world, Jimmy R. He is also the owner of a blooded animal, Tombstone

The new horseshoeing shop will be open and ready for business Monday morning.

Sciatica Cured After Twenty Years of Torture.

For more than twenty years Mr J. B Massey of 3322 Clinton street, Minneapolis, Minn, was tortured by sciatica. The pain and suffering which he endured during this time is beyond comprehension. Nothing gave him any permanent relief until he used Chamberlain's Pain Balm. One application of that liniment relieved the pain and made sleep and rest possible, and less than one bottle has effected a permanent cure If troubled with sciatica or rheumatism why not try a 25-cent bottle of Pain Balm and see for yourself how quickly it relieves the pain. For sale by all druggists

The Life Insurance muddle has started the public to thinking. The wonderful success that has met Ballard's Horehound Syrup in its crusade on Coughs, Influenza, Bronchitis and all Pulmonary troubles —has started the public to thinking of this wonderful preparation. They are all using it. Join the procession and down with sickness. Price 25c, 50c and $1.00. Sold by T. R Cheatham, Reno and Sparks Drug Co, Sparks, Nev.

Stomach Troubles.

Mrs Sue Martin, an old and highly respected resident of Faisonia, Miss, was sick with stomach trouble for more than six months. Chamberlain's Stomach and Liver Tablets cured her She says: "I can now eat anything I want and am the proudest woman in the world to find such a good medicine." For sale by all druggists.

Dr. Howard Cameron, eye, ear, nose and throat specialist has opened offices in the Thoma-Bigelow Bldg Hours 10 to 12 a. m. and 2 to 4 p. m Phone Main 34. m10tf

RALLY DAY AT BAPTIST CHURCH

Sunday Services in the Other Houses of Worship of the Railroad Town

The Baptist Sunday school in Sparks has grown within the past two years from one of the very smallest to one of the very largest in the state. It now has an enrollment of more than two hundred, about one-hundred families being represented Wishing to strengthen the bond of sympathy existing between the parents of the scholars, and the school, the pastor, superintendent and teachers have united in inviting them to accompany their children to the Sunday school this morning. A souvenir of the day has been provided for each scholar attending The school will meet in the newly remodeled church building.

The regular services will all be held at the usual hours. The Sunday school meets at 10 a m, the morning sermon at 11 The pastor, Rev Frank H. Webster, will speak on "Spiritual Convalescence." At 7 p m the Christian Endeavor society holds its praise service, and at 8 o'clock Mr Webster will speak again on the question, "Can the Ethiopian Change His Skin?" Good music has been provided for all services A cordial invitation is extended to the public

ALPHA CLUB WILL GIVE RECEPTION

Members of Society Will Entertain Invited Guests on Evening of June 2nd

The Alpha literary society which closed its regular meetings for the year Friday afternoon will give a reception on the evening of June 2d in the lodge room of the new Robison hall. The ladies will spare no effort to make the reception one of the crowning social events of the year and will entertain their guests in a royal manner.

Each member of the club is given the privilege of inviting two friends The evening will be spent in playing games of different kinds and other forms of social enjoyment

The affair will be closed by a bounteous repast which will be prepared especially for the occasion by the members of the club.

FRANK RIDDLE INJURED

Word comes from Winnemucca that Frank Riddle, who is quite well known in this city, is suffering from a broken ear drum. He stuck a toothpick in his ear and the drum is injured to such an extent that he may lose his hearing.

BRIEF MENTION OF PASSING PUBLIC

Those Who Come and Those Who Go to and from the Railroad Town

Harvey Launtz was in Reno yesterday on business.

Engineer Chase was called to Reno yesterday on business

Mrs. F. E. B. Gates was among yesterday's visitors to Reno.

Mrs. McMeekin was the guest of friends in Reno yesterday.

Mr. and Mrs. F. C. Hampton spent yesterday with friends in Reno

Mrs G. R Linnville was among those who visited Reno yesterday

Master Mechanic Keim was transacting business at the county seat yesterday

Constable Malay was called to the county seat yesterday by the duties of his office

Hugh Breffle, foreman for Millet and Lux, is in Sparks from Winnemucca transacting business

Machinists Kelsey and Gowan have gone to San Francisco where they will spend the next two weeks

J. B. Stone and wife are at present in Sacramento Stone is representing the Sparks locomotive firemen at the convention of the grievance committee

IN OTHER CHURCHES

The regular services of the Episcopal church will be held today in Engineers hall at the usual hours. Rev. Mr Bellam will occupy the pulpit The public is cordially invited to attend.

Mass will be celebrated in the Catholic church today at the usual hours under the direction of Father Horgan Everybody is invited to be present.

WILL HAVE NOTION SALE

The Women's Guild of the Episcopal church will hold a sale of notions and sunbonnets in the Nook building on Jackson street, next Friday afternoon. During the afternoon refreshments consisting of tea and cake will be served

RECEIVED SAD NEWS

Engineer Albert Purdy was called to Ogden yesterday by a telegram stating that his mother was quite ill at that place The telegram stated that she was not expected to live and Purdy left immediately for his mother's bedside.

SOLICITING FOR A MOST WORTHY CAUSE

Ensign Parker of the Reno Corps of Salvation Army workers, is soliciting for subscriptions to build temporary headquarters in San Francisco to replace those destroyed in the fire

Colonel French was in charge of much of the relief work done in San Francisco under the auspices of the Salvation Army, and to this organization of Christian workers is due much of the alleviation of misery and distress. The Army says Ensign Barker, is badly handicapped in having no permanent quarters and the money raised will be for the purpose of erecting an inexpensive building which will serve as a definite though temporary place of meeting.

The Palace, a place to get a cool glass of good beer.

Campus Notes

Examinations to Begin Tuesday

All Class Work Will be Completed Monday and Final Tests Will Then Be Given

Final examinations in all departments of the University will begin Tuesday morning and will continue throughout the week Monday will be devoted to the regular class work

During the past week the students have been reviewing the work they have done during the semester in order that they may become better acquainted with the subjects in which they will be examined.

The examinations, it is said, will be particularly difficult this season, owing to the fact that the standard of the University has been raised during the year just being completed

Examinations will be completed Friday and the following week will be devoted to the commencement exercises of the graduating class The exercises give promise of being among the most interesting and elaborate ever held at the University and will be attended by visitors from all over the State.

Roller Skates for Sale

Ball bearing with aluminum rollers, or with Hemacite rollers—those are extra fine rink skates—also plain bearing skates with wooden rollers suitable for beginners; also skates for pavements. Prices from $1 50 to $10, at the Nevada Cycle and Manufacturing Company, 21 W Second street. Mershon & Knight, proprietors. Agents also for the Racycle, Reading Standard and makers of the Nevada Renting, repairing, enameling and sporting goods. 23m

Dr. Bergstein's Quarters

During his stay in this city Dr Bergstein will be found at room 43 McCormack building. Those wishing to see him will find him there during regular office hours

Will Not Visit Virginia Mines

University Authorities Unable to Make Arrangements for Juniors to Inspect Comstock

The annual trip of the Junior mining class to the mines of the Comstock will be dispensed with this year on account of the mines being shut down. Professor Baker made a trip to Virginia City early in the week for the purpose of determining if some arrangement could not be made whereby the class could make an underground survey of one of the mines, but met with no success consequently the trip will not be made.

The class will make a survey and study of the mines in the Wedekind district, beginning the work Monday morning In order that this work may be carried on, the class was given it examination one week earlier than usual, and finished them Friday afternoon. The examinations were said to be much more difficult than in previous years and many "flunks" are reported.

If You Don't succeed the first time use Herbine and you will get instant relief. The greatest liver regulator. A positive cure for Constipation, Dyspepsia, Malaria, Chills and all liver complaints Mr. C— of Emory, Texas, writes "My wife has been using Herbine for herself and children for five years It is a sure cure for constipation and malaria fever, which is substantiated by what it has done for my family." Sold by T. R Cheatham, Reno and Sparks Drug Co., Sparks, Nev.

It Is Dangerous to Neglect a Cold How often do we hear it remarked: "It's only a cold," and a few days later learn that the man is on his back with pneumonia. This is of such common occurrence that a cold, however slight, should not be disregarded. Chamberlain's Cough Remedy counteracts any tendency of a

Broil a Steak

We'll Show You How It's Done

in the lower oven, bake your biscuits in the upper oven and have four burners on top for the balance of the cooking. All at one time. More convenient than the finest wood or coal range, costs less to operate and it's much cleaner too. It's perfectly safe and simple to operate.

Gas Department
Reno Power, Light & Water Co.

We Pipe to and Connect up Your Gas Stove Free of Cost TO YOU

"The Low Shoes the Thing"

Fashion and Comfort dictate low shoes this season. They were never so popular before and there never was such a large and varied stock in Reno to select from as you'll find on our shelves.

Whatever style, shape or leather your fancy may lean to—we have it and its the best you'll find anywhere at the same price.

Cleator-Dexter Co.

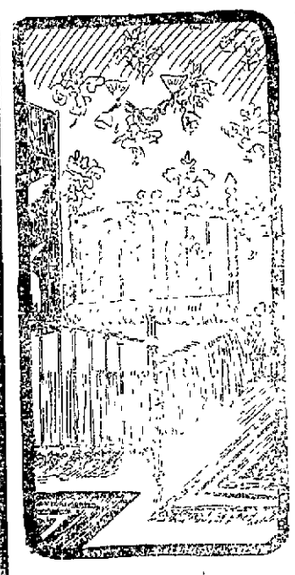

Our New Wall Papers

Have met with such favor that we have been compelled to re-order, many of our patterns being entirely sold out. We have special papers for every room in the house, and a large variety of independent, special papers for dados, upper and lower third effects, drop ceilings etc. Our wall paper display room at your service.

Porteous Decorative Company

Flowers for Decoration Day

SEND YOUR ORDERS TO

H. McWILLIAMS,

Proprietor of the

Elm & Sutterville Heights Nurseries

SACRAMENTO, CALIF.

P O. Box 282 Telephone 90

The Most Extensive Growers of Cut Flowers North of San Francisco

THE CRYSTAL
H. J. THYES
12 WEST SECOND STREET... RENO, NEVADA

The Gentlemen's Resort of the City
Polite Attendants and the Very Best of Goods and Service
Reading and Card Rooms
Hot Lunch Daily

The Pyramid Saloon....

Carries a well selected stock of Wines, Liquors, Cigars. Cool and Sharp Steam and Lager Beer always on Draught A Home for the Workingman.

O. E. BILBEE, Proprietor
Corner of Lake Street nd Commercial Row, Op. Depot.

The Record Shoeing Shop

217 Sierra Street

Is now owned by Mack Robinson. Guarantees the best service.. Give him your work.

S. J. HODGKINSON
DRUGGIST
All Prescriptions Carefully Compounded

CHOICE PERFUMES
Complexion and Sachet Powders, Toilet Soaps, etc., etc
VIRGINIA STREET, RENO

THE NEVADA PLANING MILLS COMPANY...
A. Spencer, President
A. French, Vice-Pres't. and Supt.

Mill and Yard, North of N.C-O Shops, Office Rooms 7-8 Ryland & Levy Building

LUMBER, BUILDING AND HOUSE FURNISHING MATERIAL, TURNING, SCROLL SAWING, ETC.

With all modern machinery we are prepared to turn out first class work at reasonable rates promptly

Grand Theatre

Week of May 14th

THE RIALTO COMEDY FOUR
The greatest quartette of Singers and Comedians in Vaudeville

THE GREAT CARLESS
America's most finished Character Impersonator

NEW YORK COMEDY CO.
Jule & Rose Mendel, Francis Rogers & Matt Burton in one act Farces

RAYMOND STALEY
Song Scenes

MOVING PICTURES
The Barnstormers
Other Good Subjects

Admission	25c
Balcony	15c
Reserved	35c
Matinee	10c and 20c

Matinees—Saturday and Sunday doors open at 2:30 performance at 3:00
Evening— doors at 7:30 performance at 8:00

VISIT

Bowers' Mansion

Most picturesquely located, and best equipped grove in Nevada.

Hot and Cold Mineral baths and swimming pools.

Water famous for cure of Catarrh, Biliousness Rheumatism, Bladder and Kidney troubles, Piles, etc.

Rest and Recuperate

All Trains Stop Round Trip Fare $1 00.

Further information furnished on application to

E. W. THOMPSON, Proprietor.

The Oberon

RENO'S POPULAR RESORT

Genuine Budweiser Beer on Draught....

Latest Music Every Evening by the Finest Orchestra in Nevada.

Wacker & Co., Props.

The Jesse Moore Saloon

That's now the name of the Old "Wadsworth." We've taken charge of the place and have stocked it with the finest liquors money can buy. It will be our aim to conduct it in the same manner as we have the "Snug," which we still own.

CARROLL & SEAMAN
212 Center Street.

COFFIN & LARCOMBE
Grocers...
We carry the best stock of Groceries, Fruit and Vegetables the market affords Prices are low
317 SIERRA STREET, RENO
PHONE 300

Sacramento Beer Hall....

Headquarters for all Miners and Mining Promoters No Sazerac Club—Only Straight Goods.
BECKER & HUBER

The PEOPLE'S STORE 200 Virginia Street Everything for Men

NEWSPAPER ARCHIVE®

EDITORIAL THOUGHT, COMMENT AND CRITICISM

NEVADA STATE JOURNAL, RENO, NEVADA, SUNDAY, MAY 20, 1906.

The President's So-Called Socialism — By Wm. E. Smythe

MEN may disagree as to remedies suggested for existing economic evils, but they can no longer deny that the evils themselves are real and that the demand for reform is so strong and so general [illegible] the [illegible] to write [illegible] Journal [illegible] Nevada [illegible] reform and [illegible] most advanced of [illegible]

[illegible] citizens as radical. The [illegible] sufficient answer is that [illegible] radicalism as an antidote to [illegible] been bred by conservatism. Con[illegible] and other things must [illegible]

[illegible] the Republican party rec[illegible] when he proposes an inheri[illegible] his own words, shall, [illegible] the power of the owner of one of [illegible] fortunes to hand on, more than [illegible] it to any one individual."

The comment of conservatism on this proposal is well voiced in the New York Times:

"If ownership beyond a limit to be fixed by vote of Congress is an offense, then all ownership is exposed to punishment, since Congress can change the limit from year to year. And in the long run the very right of property becomes dependent on the view the majority for the moment may happen to take: the fifty-acre farm, the two-story cottage, is no safer than the palace of the millionaire. What notion could be more directly adapted to inflame the passions of the multitude than the notion that beyond a line they are themselves to set, possession [is] criminal. With possibly the best of motives, with [a] pathetic endeavor to be moderate and balanced, Mr. Roosevelt the President cannot exceed toward [what] the Anarchist is seeking."

Other [illegible] newspaper critics quoted the [illegible] platform of 1896 and 1900 and the Debs platform of 1904, to demonstrate that the President is not only ultra-democratic, but actually Socialistic in proposing to limit property rights by means of an inheritance tax instituted, not for the purpose of raising revenue, but in order to prevent men from perpetuating great fortunes. On the other hand, the proposition has proven immensely popular with the plain people—which only shows that the plain people are in a radical frame of mind.

The New York Times is right, of course, in saying that the proposed policy would be an invasion of property rights, and that the principle it involves could be carried, logically enough, to the point where private property would be abolished and all wealth vested in society. When the nation began to put limitations on chattel slavery it entered upon a course which ended in the abolition of chattel slavery. It had planted a principle and is proceeded to raise a crop of new institutions.

The conservative mind apprehends this parallel, whether the President does or not. Theodore Roosevelt is very wide in his human sympathies; he may not be very deep in his political philosophy.

The proposed inheritance tax reminds me of Mr. Dooley's remark to Hennessey on the subject of Philippine independence. Dooley criticised McKinley's tactics and, when Hennessey asked what he would do if President, replied:

"Do? Why, I would treat Aggynaldo as he would be treated if he lived in our ward. I would give him what he wants, then throw him down and take it away from him."

That is substantially the Roosevelt program with the multi-millionaires. He would let them exploit humanity to the point of absolute satiety, but as they passed from this world to "that bourne whence no traveler returns," he would make them stand and deliver—that is to say, "t'row 'em down and take it away from 'em."

It strikes me that if it is wrong for a man to keep his fortune, it must be wrong for him to have it; and that if it is wrong for him to have it, it must be wrong for him to get it. It is infinitely more important to stop the further exploitation of mankind that to recover the plunder already stolen.

It goes without saying that the President's suggestion will give a tremendous impulse to the discussion of Socialism. The New York World discusses the proposal in a long editorial, entitled "Roosevelt for Hearst." But why should it not also give a tremendous impulse to the discussion of propositions which aim to abolish the evil of great fortunes obtained from special privileges without resorting to Socialism?

For example, Senator Newlands has proposed a plan of railroad regulation which even stops short of public ownership, yet places two stern limitations upon the right to own private property which men are seeking to obtain through the well-known method of "frenzied finance."

He proposes to cure the evils of over-capitalization by having the nation ascertain the true value of the property, and then to cure the evil of unreasonable rates by having the nation decree that dividends shall not exceed the normal return on secure investments. If this plan had been adopted twenty years ago it would have prevented the accumulation of vast private fortunes "made" in the railroad business. If it should be adopted now, it will prevent the consummation of well-laid schemes for obtaining even more gigantic fortunes through the payment of dividends at the cost of the whole people on hundreds of millions of watered stock.

In my book, "Constructive Democracy," I have taken the Newlands railroad idea and applied it to all monopolies in the necessaries of life, showing its relation to producer and consumer, to investor and laborer, to tariff and free trade, to the cotton-planter, fruit grower, cattle raiser, and other factors in the economic equation.

When the President of the United States announces a policy which conservative public opinion declares to be indentical, in principle, with the doctrines of Eugene V. Debs, the time has come for every intelligent citizen to sit up and take notice of what is going on in this country of ours. And no false modsety shall restrain me from urging the readers of The Journal to study the Newlands railroad plan, and my own amplification of it, in the book referred to. I wrote it with the deliberate design of getting it read, and with the earnest hope that it would contribute something toward a just and peaceful solution of the perilous situation to which the American people have been brought by the gift of special privileges to the few and the consequent denial of equal rights for all.

I agree with Senator LaFollette when he predicts that the United States will make its most glorious history in the next fifty years. The faith of Walt Whitman is the faith for the hour:

"Others take finish but the republic is ever constructive, and ever keeps vista;
Others adorn the past—but you, O day of the present I adorn you.
O days of the future, I believe in you. I isolate myself for your sake;
O America, because you build for mankind, I build for you."

The New San Francisco — Senator Francis G. Newlands

(In New York Independent)

F. G. NEWLANDS

THE Hon. Francis G. Newlands, United States Senator from Nevada, has for years been among the most earnest and active of the rich men of the country in every measure tending toward wise and sound development. In the great disaster to San Francisco he instantly saw the need of practical and beyond attention to immediate suffering, and set the wheels in motion to accomplish it. As a part of his plan he presented a resolution to the Senate, to which he refers in the following article.—EDITOR 'Independent.'

THE recent catastrophe at San Francisco has aroused the smypathy of the country and of the entire world. Many of the nations have through their legislative bodies, offered relief; a spontaneous movement throughout the country has resulted in an unprecedented subscription for the immediate relief of the suffering and the destitute. The Congress of the United States has appropriated on behalf of the nation two and a half million dollars, which has been expended [in] food and supplies for the suffering people. [illegible] business question to be de[illegible] itself should in my [illegible] part in its solution.

[illegible] the great port of the Pacific [illegible] important relations, not only to the commerce between the States, but to commerce with foreign nations. It is the gateway to the Pacific. Beyond it is the Orient, with vast possibilities for American trade. Two weeks ago it was a great and prosperous city, the financial center of the Pacific Coast absolutely independent of the financial centers of the East. From it the hand of energy and enterprise was extended to every part of the Coast, and to the intermediate mountain region beyond. It had great financial institutions whose capital was the savings of the San Francisco people, and whose loans on note and mortgage promoted the development and the improvement of the city. The forces of nature seized this great city and shook it like a rat in a trap. Nature itself contemplated no serious harm; it simply demonstrated its force by shaking the earth a little. The disaster came from the uncontrollable fire, and three-fourths of the city was swept away, including all portions devoted to banking, to wholesale and retail business and to manufacturing. Out of nearly one-half a million of people, three hundred thousand became homeless in a night; unprotected against the elements, lacking in food and clothing.

The charitable work of the nation has been done; the business work of the nation has not yet commenced. Speedy restoration means the saving of a great city and a great port with all its proportions unimpaired; it means a better development than the accidental growth of the past; it means broad and comprehensive plans; it means the co-operation of great interests; it means an harmonious and proportionate reconstruction by methods of building which will make similar convulsions of nature harmless; it means that the existing population shall be kept there at work with courage and energy. The incamparable harbor is still there; the incomparable location of a great city is still there; the people are there. All that is lacking to construct, as if by magic, a city stronger and more beautiful than the old San Francisco is capital. If capital is immediately supplied the population will be held there, and the men of courage and energy will do the rest. If not, the people will gradually melt away and an accidental development without plan and without proportion will take place, and ten years will be required to secure the restoration that revivifying capital will accomplish within one year.

Where is the capital to come from? From the banks? The great commercial and savings banks of San Francisco have not kept their money in their vaults. They have loaned them out upon San Francisco real estate and to San Francisco industries. Their securities are doubtless ample, if restoration takes place, but they furnish no basis for immediate finance. Over $150,000,000 is due from the insurance companies of the country and of the world. The loss to them has been a sad one. They are engaged in the process of adjustment. Will they settle immediately, or will they bargain for compromises? The information comes from the press that they propose an arbitrary adjustment, assigning 40 per cent of the loss to earthquake, which they will not pay, and 60 per cent. to the fire, when, as a matter of fact, the earthquake did not cause 3 per cent. of the loss. Can they pay immediately? Insurance companies rarely keep large amounts of money on hand to pay such losses; they must reach out for their surplus invested in securities. They may require considerable periods of time to realize the full value of such securities; they may hesitate to throw them upon the market with the consequent result upon market prices.

Can the State furnish the capital? San Francisco is the heart of the State, and when the heart is paralyzed can the body act? Meanwhile these three hundred thousand people—courageous, self-reliant, possessed of real property bound to be much more valuable in the future than in the past, are, in large part, objects of charity, supported by the benevolence of the world. Men of courage and self-reliance—grateful though they may be—will not long endure, these conditions, and if continued the property owners will be left to maintain their struggle, and the population, which gives their property value, will disappear.

In such an emergency has the nation no duty? Is San Francisco alone interested in the port of San Francisco? Is California alone interested in the port of San Francisco? Are not all the States of the Pacific Coast and all the States and Territories of the inter-mountain region interested in the maintenance of that port? Is not the whole country interested in the port which is so important a factor in commerce between the States and commerce with foreign nations? Is it not the duty of the nation to look out for the general welfare and to look out for commerce between the States and with foreign nations? In brief, is not San Francisco national and international in the position which it occupies? Cannot the power and the strength and the capital and the credit of the nation be employed to advantage, not simply in charity, but in business work at such a juncture? Is the Government to be active only when the manufacturers demand protection and ship owners demand subsidies, and world fairs for the promotion of interstate and foreign commerce require aid and encouragement? Is the nation only to act when Cuba rises in protest against oppression and when it determines that the Filipino people, seven thousand miles away, require aid and instruction in the science of self-government? The nation gave its credit to the extent of hundreds of millions of dollars to the Pacific railroads; it has given subsidies to steamship companies; it became a partner in the St. Louis Fair, and when it was in dire stress loaned it four millions and a half of dollars upon the faith of its gate receipts. When Cuba cried out the nation expended two hundred millions of dollars in freeing her people, and when the Filipinos, seven thousand miles away, fell into our lap as the result of a war intended only to free Cuba, the nation, claiming that it had a trust to discharge to civilization, and to the Filipino people, expended three hundred millions of dollars in an effort to save them from their own disorder and to instruct them in the science of self government and fit them for independence.

Impressed with the importance of immediate action, because a dollar of capital now will be more potential than five dollars of capital hereafter, I consulted with financiers in New York regarding a great loaning and real estate corporation for the restoration and development of San Francisco. Negotiations that were intended to be confidential got to the press, and the wire flashed to the entire country, as well as to the people of San Francisco, that an enterprise, simply hoped for, was an accomplished fact.

At such a juncture I felt that a public statement was required that the people of San Francisco should not be deceived or deluded by mistake or error. I felt that it was time for the nation to act vigorously and promptly of its own initiative, not in a charitable way, but according to business judgment, that would inspire confidence and renew energy. I, therefore, introduced in the senate a resolution instructing the Committee on Finance of the senate and the Committee on Ways and Means of the house to inquire into it and report as to the best and most effective method of giving national aid, with a view either to aid of a broad and comprehensive nature, by the use of its credit, which would immediately put San Francisco upon its feet, without loss, or possibility of loss, to the nation, or emergency aid of a temporary character which would facilitate reconstruction, setting the people to work and do away with the necessity of making unfavorable adjustments with the insurance companies upon terms which the companies themselves would necessarily dictate. I wished the nation to assume, unsolicited, the great responsibility that attached to it under existing conditions. I assumed the responsibility as a Senator of a sister State, intimately related to California by the ties of interest and affection. I thought that San Francisco was sufficiently engaged in the immediate and pressing conditions of the hour; I felt that the process of convening the legislature was a slow and tedious one. The Congress of the nation was in session, far removed from the scene of disorder and distress and destruction. I felt that it was called upon to do a little thinking in such an emergency for a port which constituted an asset of the nation. The resolution simply called for an inquiry and report. I urged immediate action in the Senate.

The effort thus made with the best of intentions may fail of result. But there yet remain the great financial institutions of the country—the institutions which backed the great transcontinental railroads, the financiers who are interested in them, and the great loaning institutions of the country, whose funds are derived from every part of the country, and loaned back to the people for the promotion of enterprise. I trust that these great institutions will move, and will move powerfully and quickly in forming some corporation for the reconstruction of San Francisco. If this is done, the country will respond with a popular subscription for a business enterprise involving profit in the shape of interest upon loans and upon real estate improved that will amaze the country. The people who have contributed voluntarily $20,000,000 in charity will not hesitate to subscribe $50,000,000, or $100,000,000 to an enterprise that will accomplish more for the restoration of San Francisco than charity and which will result in abundant profit.

Earthquakes mean nothing. In all the earthquakes of that coast only a few hundred people have been killed. They have meant little in the way of destruction of property, and that little loss can be entirely prevented if structures of steel and structures of reinforced concrete take the place of accidental and insecure structures that have hitherto prevailed. A little shake in the earth's crust, resulting in a crack here and there of a few inches, constitute no real source of danger. The destructive element here was the fire. The source of water supply was twenty-five miles distant in artificial lakes, constructed for the purpose of catching the falling rains, and the flow of large watersheds, for the benefit of San Francisco. They have never realized that any other fire protection was necessary. This catastrophe will instruct them that they must have emergency plants which can take the water of the bay and of the ocean, almost entirely surrounding San Francisco, and make it useful in such emergencies. Science and skill of man will meet every requirement of the situation and make San Francisco as safe as any city in the United States. Its property will increase in value, just as the property of Chicago has increased through men, having faith, investing their money after the fire, where they have since realized enormous fortunes..

No one has visited San Francisco without realizing the charm of the locality, the attractiveness of its cosmopolitan population, the beauty of its location, the salubrity of its climate and the marvelous combination of beauty and of scenery—with the bay on the one side and the ocean on the other and the enduring hills between, a great and inspiring mountain system within easy view. With the aid of the architect and of the builder a new San Francisco will arise from the ashes of the old, and this great catastrophe will be regarded in coming years as a benefit rather than as a misfortune. But shall it finally obtain, only through the slow uncertain accomplishments of local and individual efforts, struggling through present conditions of poverty, or shall it be a quick, complete and perfect reconstruction aided by the inspiration of abundant resources?

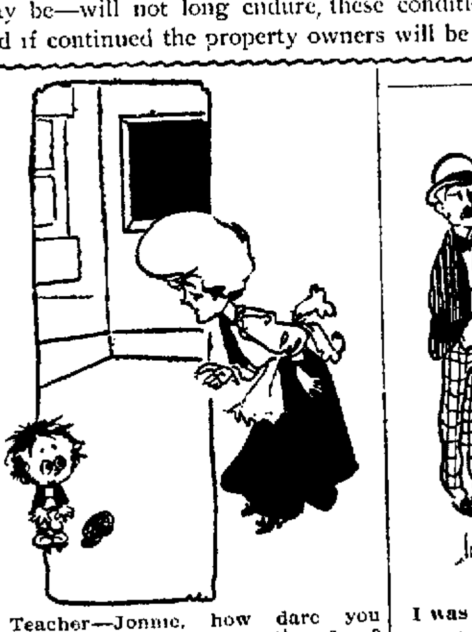

Teacher—Jonnie, how dare you cometo school with such a dirty face?
Jonnie—Why-er-I guess de wash I give it day 'fore yesiddy, worn off.

I was Careful not to show any Perconal animu..

"None of you members had a railroad pass this session, I understand," he said to a state senator just after the adjournment of the legislature this spring.

"No, sir. Not a single one was issued," was the reply.

"Some of the members must have hated to pay cash fares?"

"Well, perhaps."

"Do you think it made any difference in their feelings toward the railroads? How was it in your case, for instance?"

"Well, there was just a little feeling—just a little."

"But of course, you didn't betray it?"

"Oh, no. When I rose up and stated that the railroads of this country injured 119 people and 87 to every one in any country of Europe, and that the president of four roads had more power in Washington than the whole presidential cabinet put together I was careful not to show any personal animus. No I can't say there was much feeling—only just a little—just a shade."

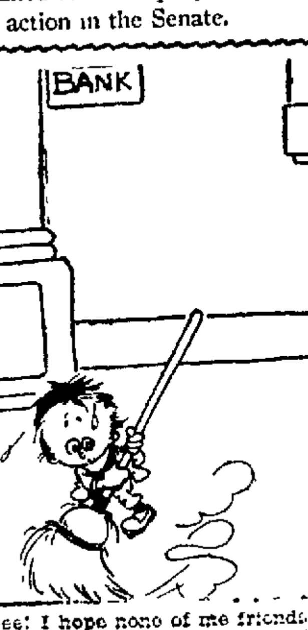

Gee! I hope none of me friends sees me doin' dis menial work' I told 'em all I was to be de cashier!

NEWSPAPERARCHIVE®